THE

SPOTLIGHT

1967

BOONVILLE COMMUNITY PUBLIC LIBRARY
P.O. BOX 786
121 W. MAIN STREET
BOONVILLE, NC 27011
Member of
NORTHWESTERN REGIONAL LIBRARY

Digitized by the Internet Archive
in 2018 with funding from
North Carolina Digital Heritage Center

https://archive.org/details/spotlight196700boon

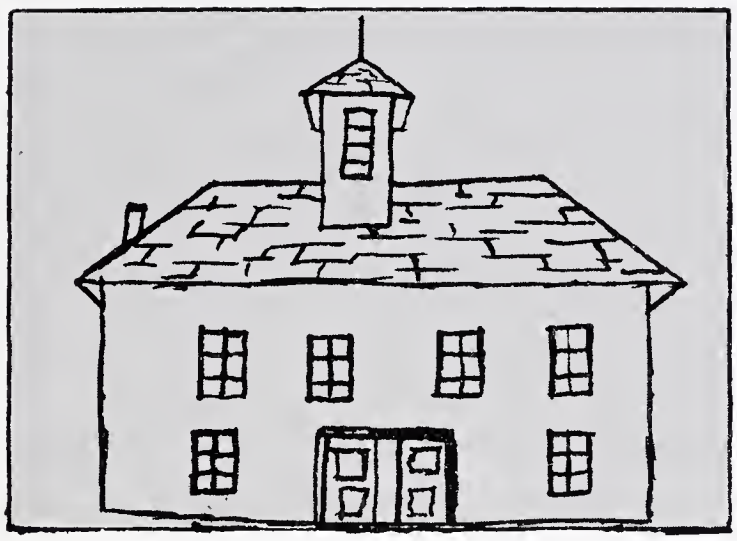

THE

1967

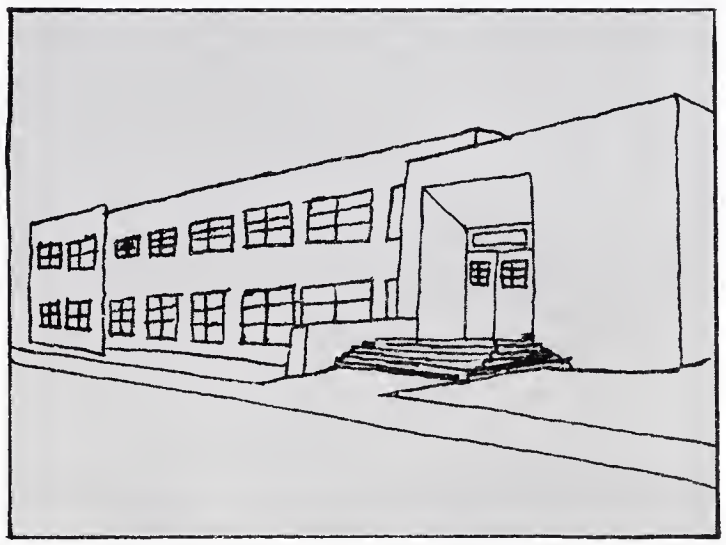

SPOTLIGHT

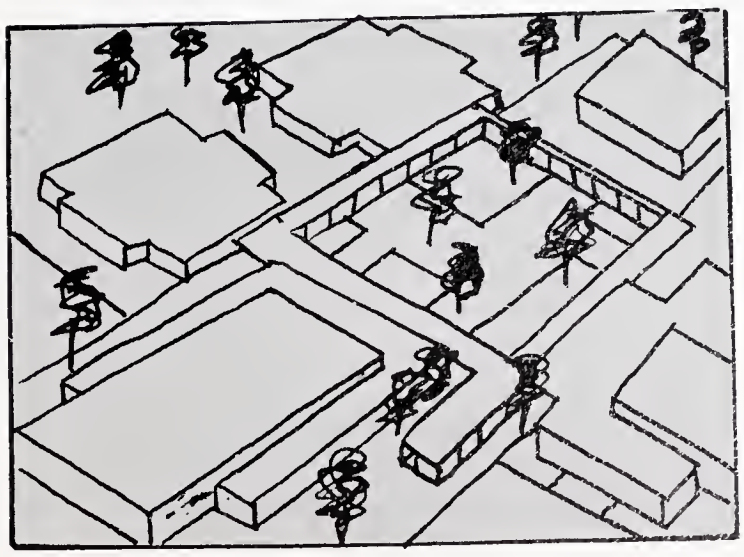

Published by
the Annual Staff
of
Boonville High School
Boonville, North Carolina

From Boonville Academy to Boonville High School has been a rich, rewarding experience for the entire Boonville Community. Watching the growth and development of this educational system, the citizens of Boonville have taken pride in its strides of advancement and achievement. Thus the Annual Staff has turned the SPOTLIGHT to years of Boonville history in the "Search For Our Heritage" in grateful appreciation for the interest and concern shown for Boonville High. But we have also looked ahead, hopefully, for those younger citizens who will find their places at Starmount, and then in the community and world. We hope to have given everyone something that they can truly enjoy and appreciate for this is our last "thank you" to Boonville as a high school and also our final "goodbye".

TABLE OF CONTENTS

Foreword 2

History 4

Faculty 29

Classes 35

Athletics 71

Activities 87

Sponsors 95

THE STORY

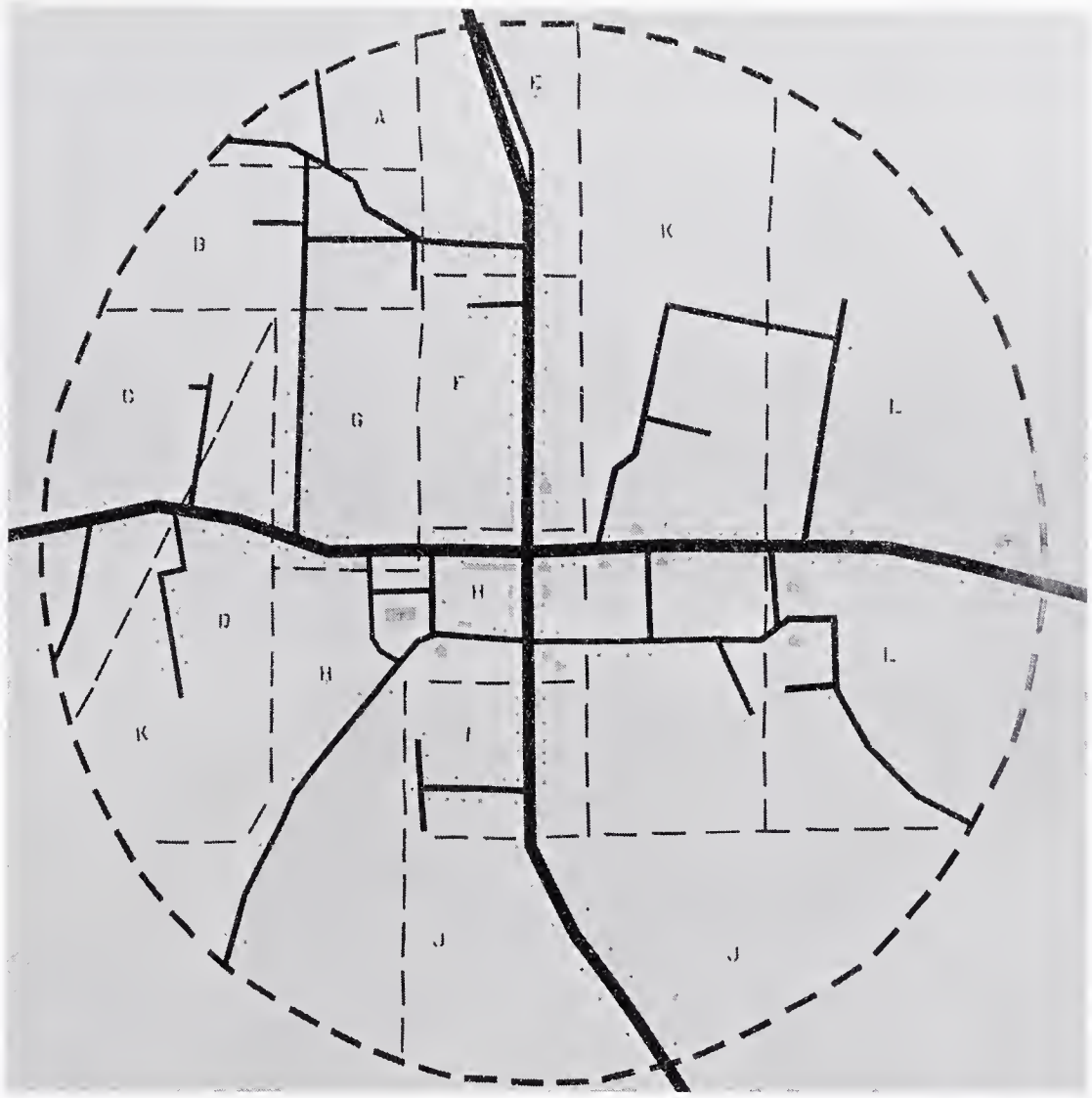

OF OUR TOWN

A Search For Our Heritage

According to legend, Daniel Boone once camped at a spring about 300 feet west of the present Baptist Church. The crossroads settlement established here was known as Leonora. A post office was established under the name of Boonville on November 20, 1857. "Perhaps the reason Boonville grew up just where it did was due to the fact that two main roads crossed here. One of these roads led from Mt. Nebo to Jonesville, and the other one led from the ford of the Yadkin River at Crutchfield to Yadkinville."

"This house, opposite Boonville Farm Equipment Company, is the oldest house in town. It was built by Dr. N. B. Dozier, the town's first doctor. It was later occupied for many years by Jacob Spencer."

"The oldest continuously-operated firm in town is Day's Dry Goods Store. It was started in 1894 by Foard W. Day, and inherited by his son, R. Carlyle Day in 1939."

The Commercial and Savings Bank opened here in 1911.

Men close to the soil are close to God.

"The principal industry has always been farming. The people of the community today follow the example set by their ancestors in leading a quiet and unassuming life, and in taking pride in their homes, churches, and their school."

Miss Mary Lynn Coram, Class of 1964, is pictured with a cow from the herd of her father, Ralph Coram. There are many modern dairies in our community and Boonville boys and girls are always to be found among the winners at cattle shows.

The Boonville Motor Company, operated by H. J. Steelman, was the first Ford dealer in Yadkin County.

The growing of tobacco is still one of the chief means of income of the community. Here members of the Woodruff family are shown harvesting tobacco.

Tobacco has always been a leading money-maker in Yadkin County. Jim Speer operated a sizeable tobacco factory during the 1890's. Employing about ten persons, he manufactured plug tobacco. He delivered it while traveling over the country with horse and buggy. Abner Davis and Isaac Shugart also manufactured tobacco in the early 1880's. Today Yadkin County tobacco is taken to market in Winston-Salem, where many of our citizens are employed.

"Good, the more communicated,

Not too much is known concerning the very early days of the first secondary school here. It was the year 1887 according to the best records available that the "Academy" opened for business in Boonville at the present site. Prior to that time a "free" school was operated about one-half mile west of what has since been Boonville High School. In 1891 the school took the name of Yadkin Valley Institute under the direction of Mr. R. B. "Bob" Horn. His chief assistant was Mr. John Allen, a Boonville native. The Institute was a boarding school for boys and girls. At one time, more than 100 students from many different parts of North Carolina were enrolled.

The original building, which housed the Yadkin Valley Institute was built of wood. Additions were made from time to time as facilities became inadequate due to an ever increasing number of pupils. In 1898 Boonville citizens donated 700 logs toward an addition to the original structure.

From the beginning of the school in 1887 until 1918 the operation of the school was strictly on a private basis. All expenses were borne by funds derived from tuition fees paid by the student body. In 1918, however, the local people formed a school district, which consisted mainly of the town of Boonville with some nearby outlying areas attached and voted a local tax for the purpose of financing the operation of the school. It became a public high school as well as an elementary school with public money being used for operation. This system was supplemented, however, by students from other areas, who continued to pay a tuition fee.

the more abundant grows."

Room and board was provided for students at the Hotel Angel and at private homes for $6.50 per month, including washing, lights, etc. The Hotel Angel was located at the intersection north of Day's Store. This picture was made about 1909.

Probably the first principal of the "Academy" was a Mr. Yarborough. He was followed by a Mr. Brown from Sparta and he by Mr. Tom Watkins. Mr. R. B. Horn was head of the school for approximately 12 years. Upon his departure, about the year 1903, a succession of principals followed for a period of ten or more years. From 1903 to 1913 the Yadkin Valley Institute was headed by the following men: Mr. Bright Woodhouse, a local man; a Mr. Teague, the Rev. J. J. Burch, Mr. Lee W. Truitte, the Rev. Joe Carter and Mr. Jerry Day. Professor H. F. Pardue followed as principal in 1913.

The aim of the Yadkin Valley Institute was stated in the catalogue for 1898-99 as follows: It is the aim of the school to furnish educational advantages of a high order, which shall combine thoroughness of instruction with ideas and enlarged conceptions of the duties and responsibilities of life. It is our aim to give students thorough preparation to enter college and prepare those who do not for the active duties and responsibilities of life. A special feature of our school is to prepare young men and ladies to teach in the public school. Tuition ranged from $2.50 per month in the Teachers normal Department to $20.00 in the Business Department.

"Make each day a critic on the last."

There were three literary societies connected with the school. The Adelphi Literary Society was organized at Siloam in 1893. Its objects were to stimulate an interest in literature, to encourage oratory, to cultivate the reasoning faculties and to acquaint its members with parliamentary laws and usages. When Professor Horn left Siloam and came to Boonville, many Adelphi boys came with him, and the society was reorganized in 1894. Among the officers in 1898 were M. Q. Snow, J. W. Mosley, C. H. Stone, A. B. Weisner, A. C. Hurt, H. F. Pardue, and W. L. Newton.

Officers - Adelphi Literary Society

Officers - The Clio Society

Every young lady of The Yadkin Valley Institute was urged to take an interest in the workings of the Clio Society. It met weekly to cultivate the powers of expression through recitations and essay writing and to give attention to singing and instrumental music. Officers were listed as Miss Bessie Woodhouse, Miss Louzana Long, Miss Carrie Huff, Miss Nannie Douthit, Miss Ethel Burrus, Miss Cora LeGrande, and Miss Ina Davis.

When Professor Horn came to Boonville, he also brought several of the boys who were members of the Philomathean Society. The purpose of this society was very similar to the Adelphi Society. Among the members were G. H. Hasten, W. C. Linville, R. L. Nelson, F. E. Stafford, H. J. Briggs, J. A. Dwiggins, J. C. Smith, and J. M. Frye.

"A moment's thinking is an hour in words."

Officers - The Philomathean Society

"Knowledge comes but wisdom lingers."

In 1958 the Golden Shield Honor Society was founded in honor of Professor Pardue. The By-laws state that the purpose of the society is to give special recognition to those boys and girls of the Boonville High School who are good and worthy students and who meet the standard of excellence required for membership as set forth in the By-laws.

Mr. H. F. Pardue

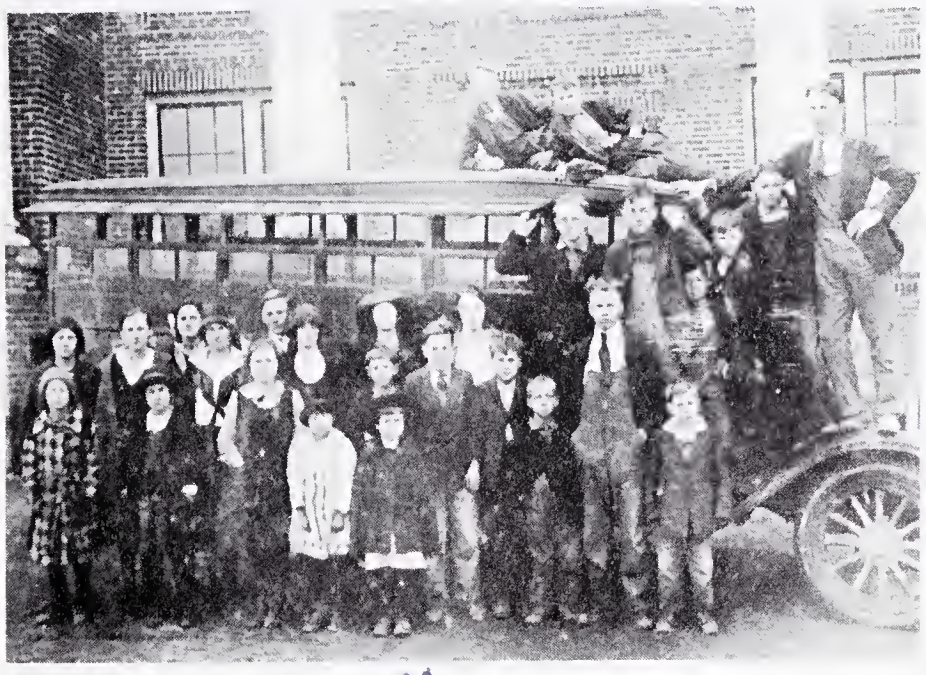

In the school year 1924-25 the first transportation provided school children in Yadkin County was at the Boonville School. The bus was driven by Fred Hobson who is shown here with his passengers.

In 1913 the name Yadkin Valley Institute was dropped and the name of the school became Boonville High School. It was at this time that Professor H. F. Pardue, a man who had received his secondary education at the Academy became principal. He served in this capacity from 1913-1926, a period of 13 years. Boonville High School was accredited by the North Carolina Department of Education in 1922, the first school in Yadkin County to be accredited.

In 1918 the first building of brick construction was erected. This building constitutes the front part of what is the elementary building at the present time. The transition from a private to a public school took place over a few short years and took place under the leadership of Professor H. F. Pardue.

To live in hearts we leave behind

The student body of Boonville High School in 1921.

The 1927 Boys Basketball Team

Senior Class and Faculty - 1926

The 1927 Girls Basketball Team

The 1928 Baseball Team

In 1928 Boonville girls were the Yadkin County champs.

is to live forever.

Fred C. Hobson, third right in middle row, was named Superintendent of Yadkin County Schools in 1939.

Class of 1925

In 1923 an addition was made to the building. An auditorium was added in 1935. This building is used by the elementary school today.

Class of 1928

Girls Basketball, 1930

Senior Class - 1939

Boys Basketball - 1935

"The reward of a thing well done

1934 - Girls Basketball Team

In 1937 Boonville Girls again won the Yadkin County Championship.

1937 Senior Class

1937 Boonville School Faculty

In 1939 Mr. Albert Martin coached these girls into a championship team. They won the Winston-Salem Journal-Sentinel championship title.

Class of '38

is to have done it."

Class of 1938

The first SPOTLIGHT was published in 1939.

The Beta Club of Boonville High School - 1938

War was raging in Europe and Asia during the early 1940's, and soon many of these boys would be putting their books aside and taking up guns to fight for their country. But when they posed for these pictures, there were ball games to be won, and win they did.

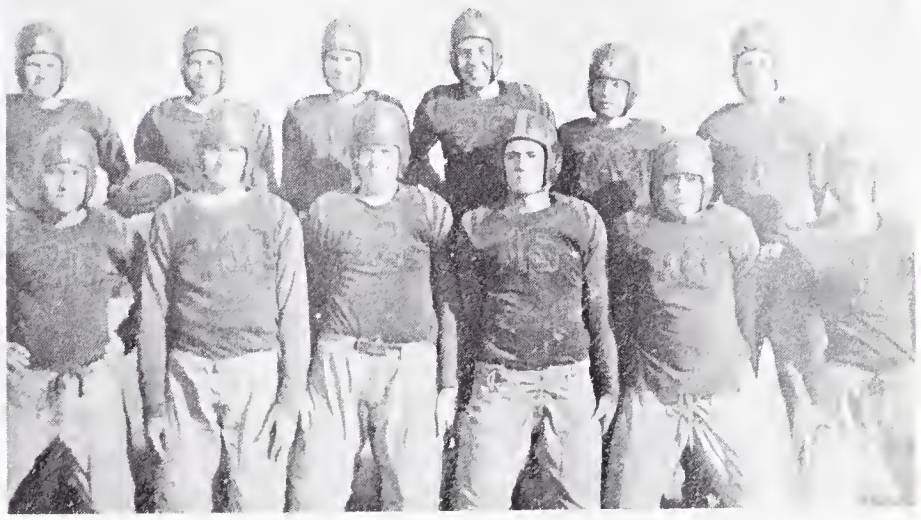

Football Team - 1943-44

Basketball Team, 1942 - Undefeated

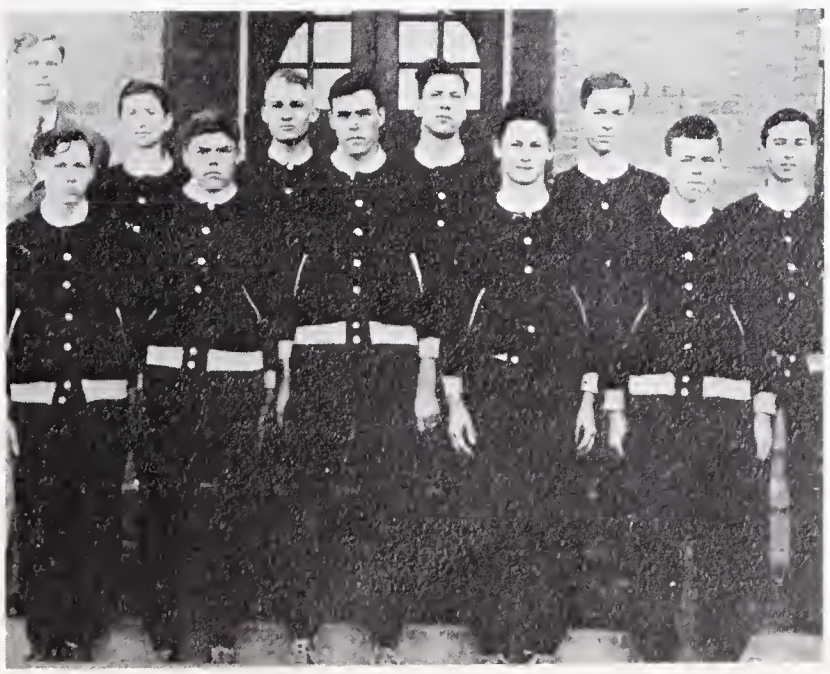

The WSJS tournament had been discontinued for the duration of the war, but these Boonville boys were awarded a trophy for being undefeated in basketball. They set a record by winning 14 games. The starting five included Donald Casstevens, Henry Shore, and the Pardue brothers - Gilbert, Bernard, and Thomas. This record was not broken until 1964.

"Our todays and yesterdays

The Senior Class of 1947 chose Jay Martin, son of Mr. and Mrs. Albert Martin, class mascot. The little girl is Sarah Pardue.

Many improvements had been made in transportation by 1943. Oswald Parker poses with one of many buses that transported children to Yadkin County schools.

Baseball Team - 1943-44

After World War II ended, many of our boys returned to the classroom to finish their high school education and to win trophies for BHS. This 1946 team was the first one in Yadkin County to win a state championship. Team mascot is Edward Lakey, who, in 1965, coached the boys basketball team to victory in state competition. This team was coached by Grover Brown who was named Yadkin County Coach of the Year, 1967.

are blocks
with which
we build."

In 1950 a new building for the high school provided space for science and home economics laboratories and library.

Class of 1951

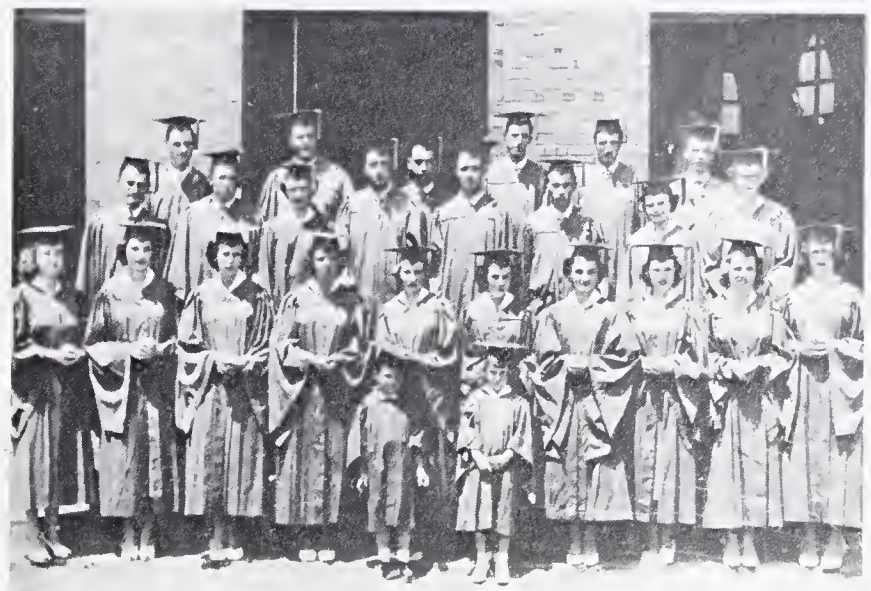

Football Team - 1955

Class of 1953 - Class mascots were David Norman and Jenny Steelman.

Rebecca Woodruff and Stephen Gross were the proud mascots in 1948.

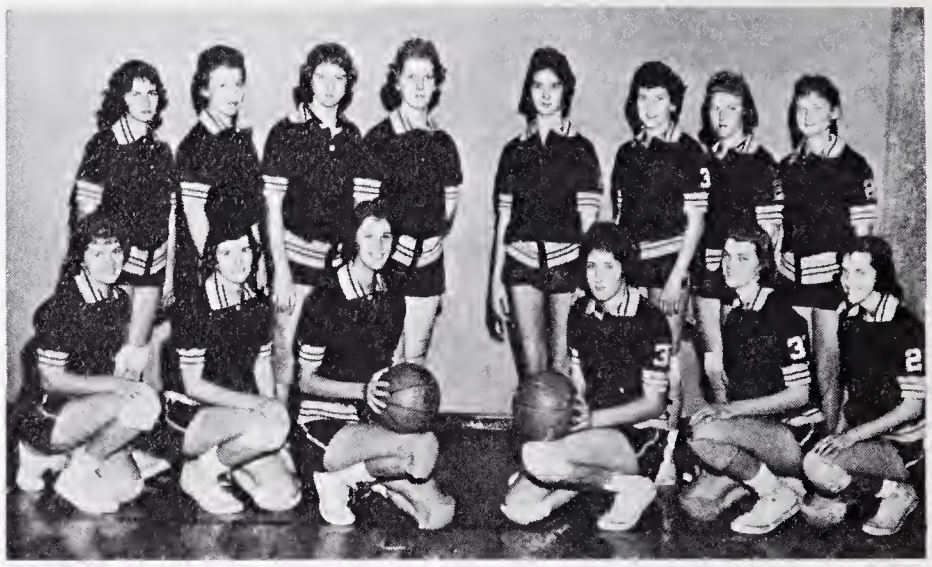

Yadkin County Champs - 1958-1961

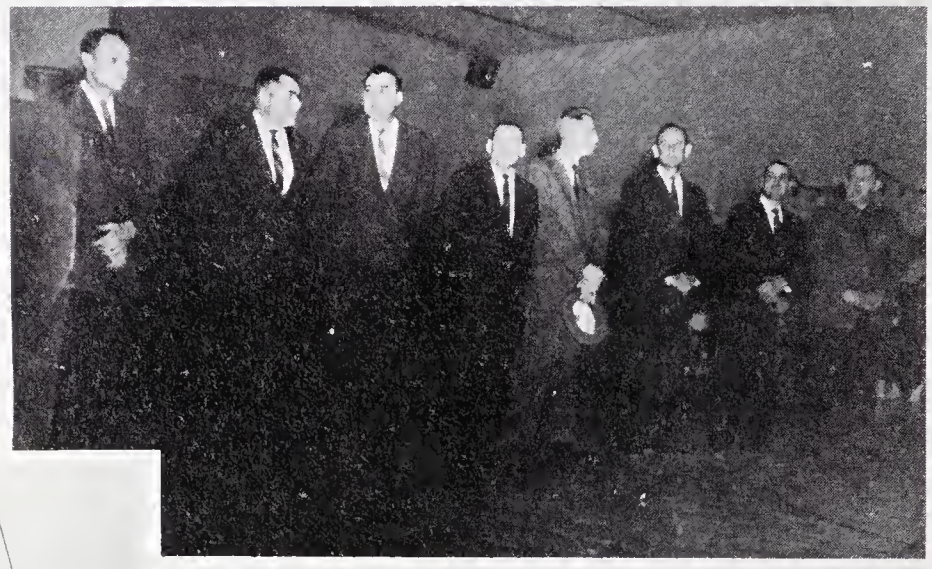

At ceremonies dedicating the gymnasium in 1959, Mr. Martin named a Boonville High School All-Star team--Graham Stinson, Thomas Pardue, Gilbert Pardue, Bernard Pardue, Bernard Mock, Allen Shore, Foy Reece, Dick Norman, David Groce, and Jerry Simpson.

A gymnasium was added to the high school building in 1958.

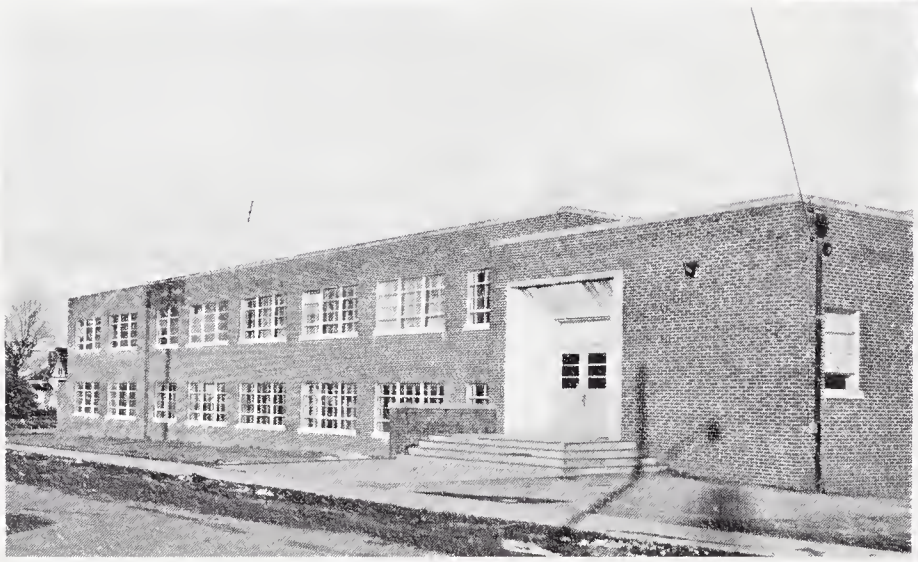

Superintendent of Yadkin County Schools Fred Hobson and Governor Terry Sanford.

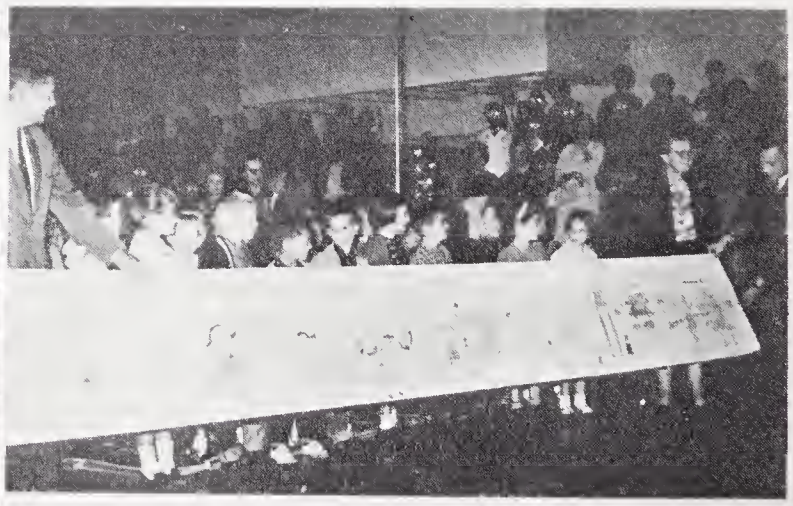

In 1963 Governor Terry Sanford traveled through the state and spoke to school children of his interest in education. He is seen here with Mrs. Nettie Hood's first grade.

Healthy bodies and strong minds

1961 Boonville Boys - Runner Up State Class A

In 1961 Boonville boys almost brought the state championship title to Boonville for the second time. They lost by one point in over-time play. In 1965 Coach Ed Lakey and his boys were given a second chance and this time they succeeded. From this group of state champions, Chris Stinson is now playing basketball for Louisburg Junior College, and Danny Hemric plays football for the Appalachian Mountaineers, Appalachian State Teachers College.

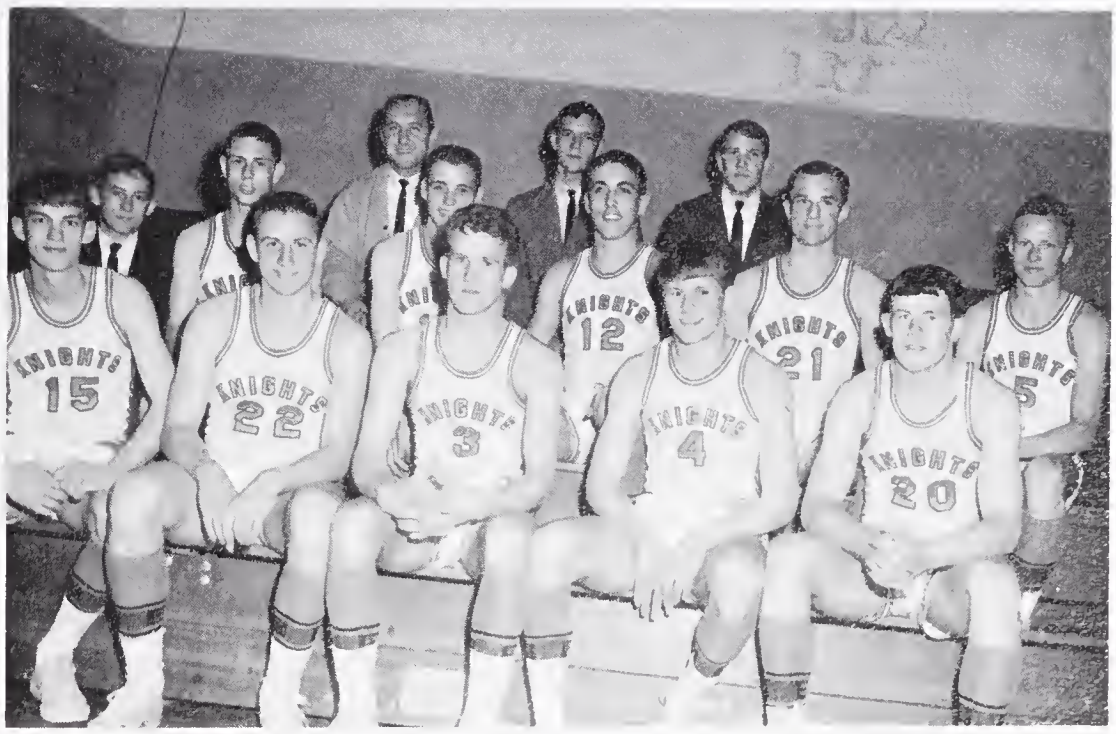

Boonville Boys - State Champs - 1965

Eddie Reece and members of the Physics Class pose with plans for a Science Fair project that took them into state competition.

Welcome Alumni

Former Homecoming Queens were recognized during half-time ceremonies.

Members of the State Championship Football team - 20 years later.

Homecoming Queen Libby Hemric and escort, Senior Tackle Steve Cave open the dance held for alumni in the gymnasium.

Former Boonville football players pose for the photographer between watching the game and enjoying refreshments served in the school cafeteria, which was completed this year.

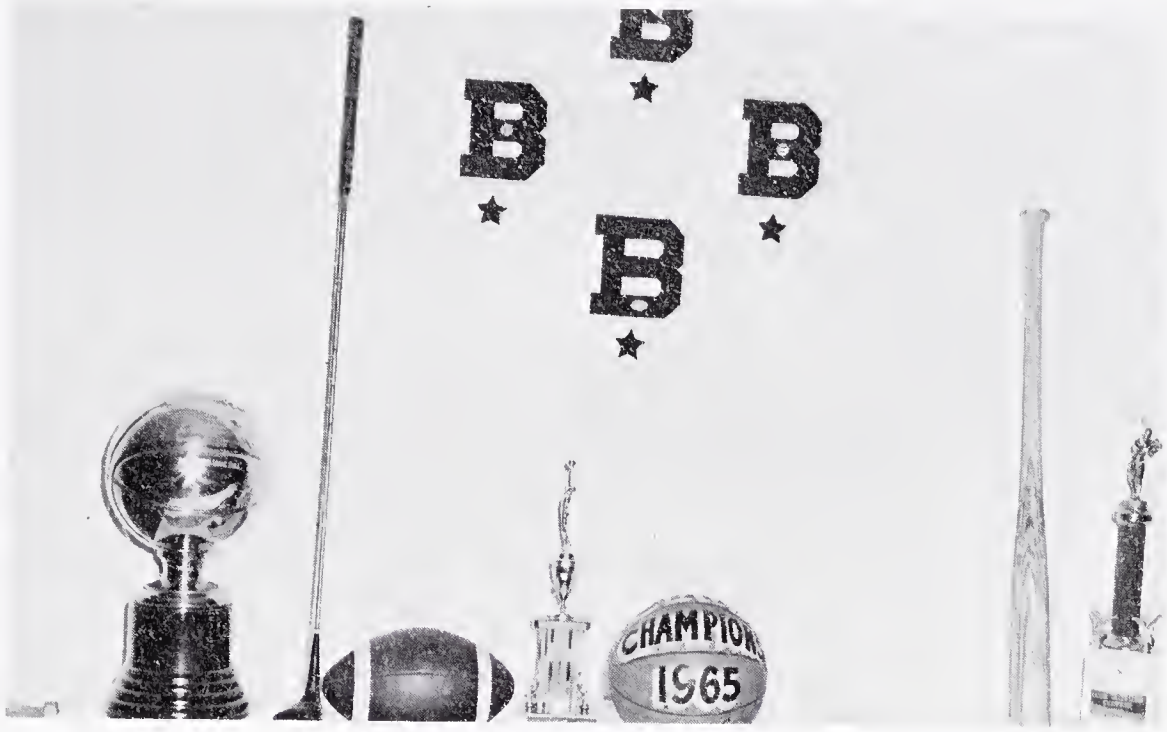

Cheers for the Black and Gold

Waving forever,

Pride of old Boonville High

May she rule ever.

We sing a song for the flag that waves,

Cheers for the team that plays.

On to the goal we'll fight our way

For Boonville High.

Valedictorians

'22	Pearl Parks	'45	Nancy Reece
'23		'46	Mozelle Draughn
'24	Alverta Brendle	'47	Evelyn Adams
'25	Robert Simpson	'48	Betty Jo Hutchens
'26	Beulah Reece	'49	Lucille Stanley
'27	Erie Matthews	'50	Jack Gentry
'28		'51	Donald Hinshaw
'29		'52	Virginia Brown
'30		'53	Edward Brown
'31	Pauline Stinson	'54	Martha Moxley
'32		'55	Nell Allen
'33	Clarence Hill	'56	Ruby N. Brandon
'34	Dan Williams	'57	Amy Brown
'35	Alta Wagoner	'58	Charles Scott
'36	Virginia Ann Craver	'59	Winanne Coram
'37	Lucille Johnson	'60	Mary Reece
'38	Jean Riden	'61	Frances Williams
'39	Kathleen Vestal	'62	Martha S. Brown
'40	Bernice Bangle	'63	Clarke Shugart
'41	Claude Denny	'64	Mary Lynn Coram
'42	Kathleen Peele	'65	Nancy Hood
'43	Bruce Stinson	'66	Jackie Lewis
'44	Harry Sizemore	'67	Sandra Matthews

Spotlight Editors

'35 Sadie Hobson
'39 Kathleen Vestal
'40 Harold Stinson
'48 Edward Hood
'49 Walter Stinson
'50 Jack Gentry
'51 Dorothy Brooks
'52 Pauline Vanhoy
'53 Shirley Allen
'54 Shirley Riggan
'55 Aladene Stinson
'56 Franklin Riggan
'57 Rosa Matthews
'58 George Sapp
'59 N. M. Casstevens
'60 Judy Cline
'61 Frances Williams
'62 Dwight Hayes
'63 Donna Woodruff
'64 Mary Lynn Coram
'65 Nancy Hood
'66 Roger Schock
'67 Lou Speer

"Introducin' Susan"

"My blessed Soul, if I'm not going to learn a few facts here and now!"

"Oh, Bozzy!"

Would you believe Darlis has $50,000 in her bag?

All members of past Senior plays were guests at the last performance of a senior play at B.H.S.

"And who is this silent, charming and lovable young lady?"

Elaine Moxley - a President of FHA

Carolina Cut-Ups

Mr. Martin presents the last diploma from Boonville High School to Carl Hicks.

PROM - 1966

Boonville's ice cream parlor

Wilson, go to the office

Pleasant student - teacher Relationships

Don't tell anybody, But ---

BIOLOGY - Mr., this is bug country.

Southern Belles

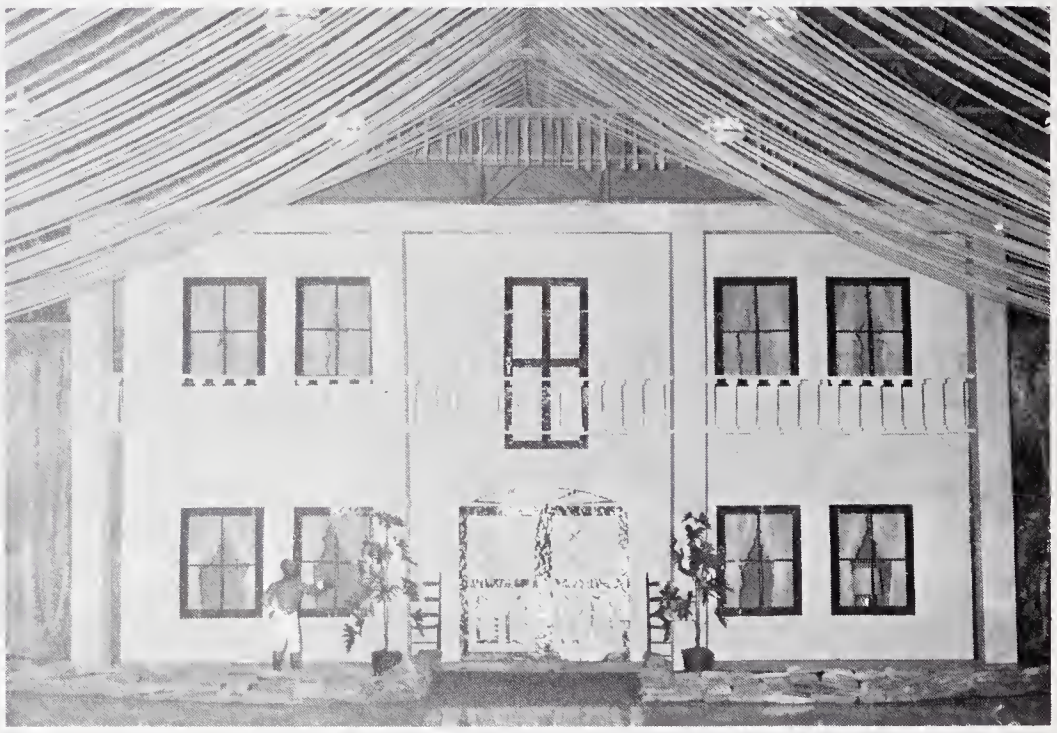

Pine Rose Plantation

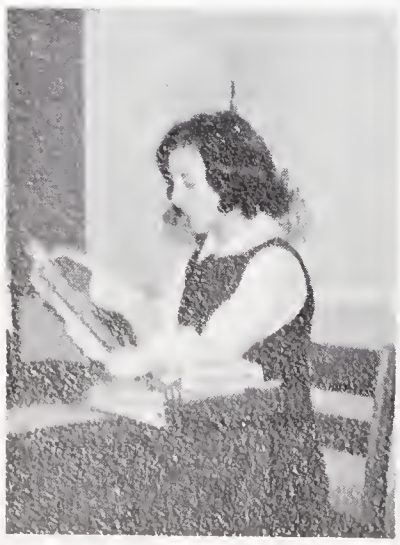

J'en ai assez!!

DANGER! Men at work.

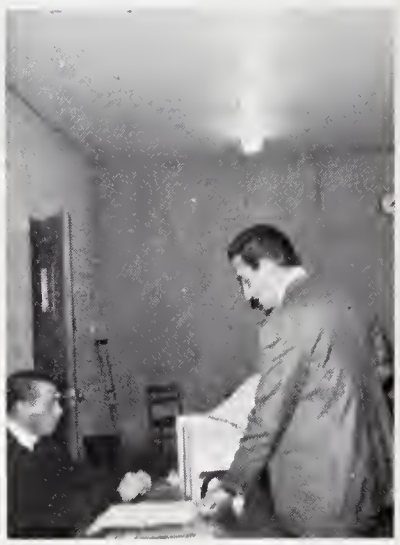

Planning the day's work

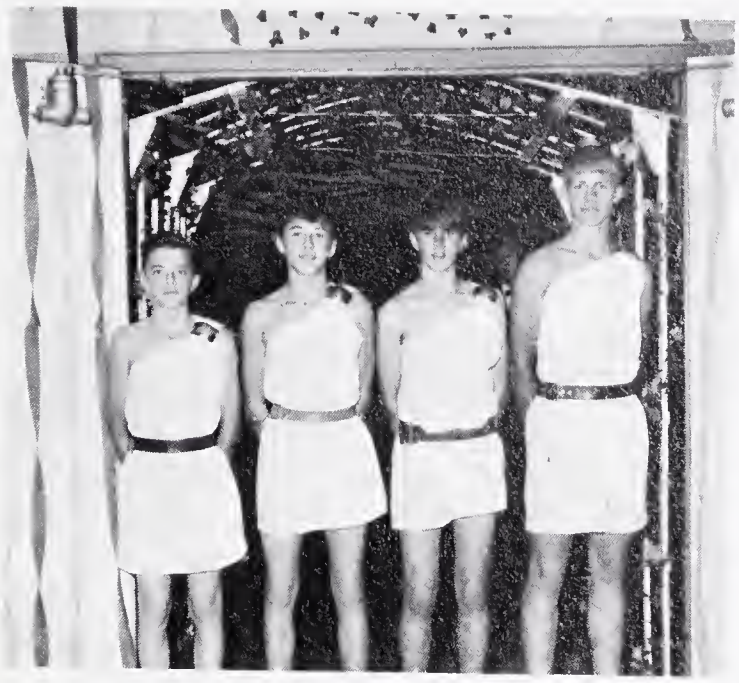

Miniskirts?

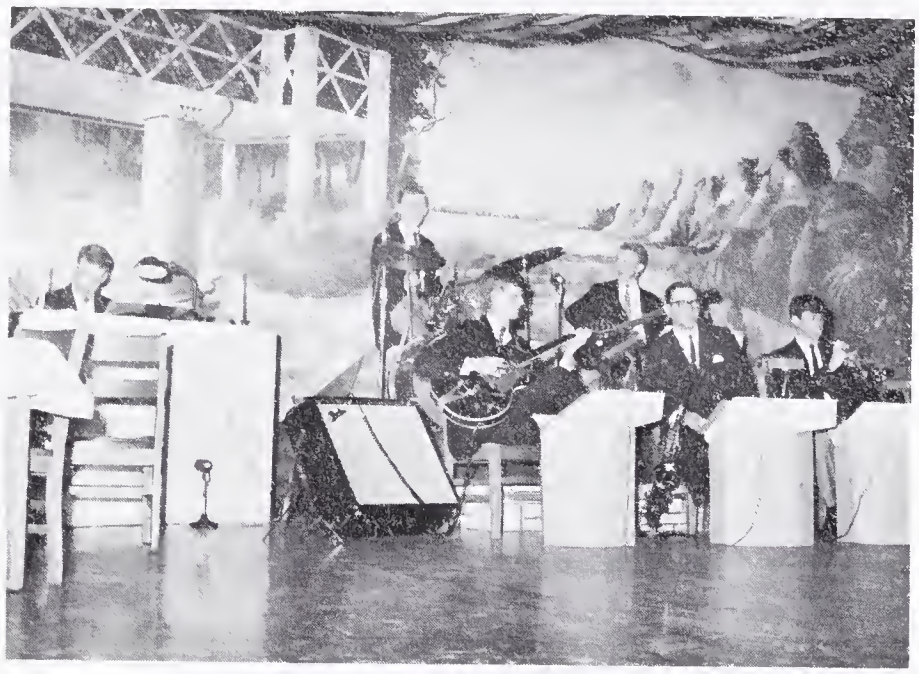

Approaching the "midnight hour"

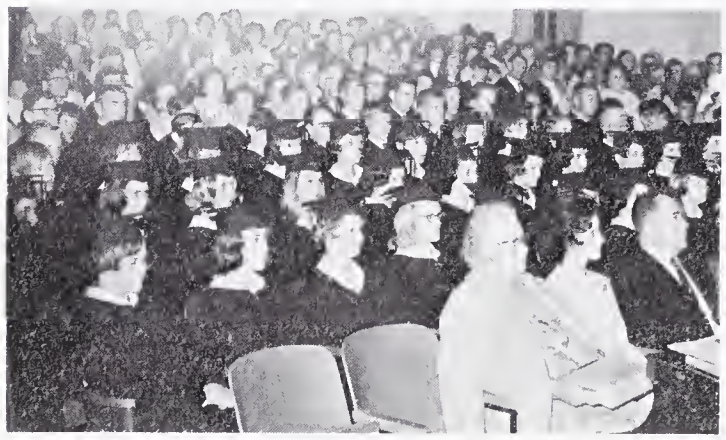

"She is the rose, the lily, too, the sweetest violet, and through Her noble beauty, stately mien, I think her now the finest queen which mortal eyes have ever seen."

Three Coins In A Fountain

We Dedicate

Mr. Charles Walker, teacher and coach, has earned the respect of both teachers and students at Boonville High School. He has given freely of his time to assist us not only in the classroom but also in our many activities. He has been constantly interested in and concerned with the students of our school. It is with pride and appreciation that the graduating class of 1967 dedicates this last edition of the SPOTLIGHT to Mr. Charles Walker.

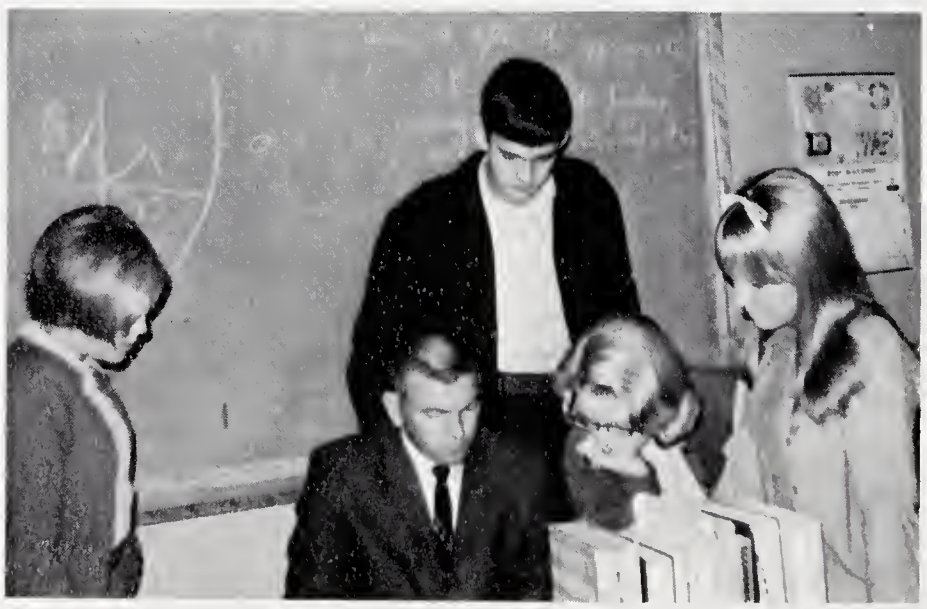

We Appreciate

Mr. Albert Martin

In 1935 Mr. Albert Martin came to Boonville High School as principal. His career in education includes service as teacher, coach of both athletics and drama, and principal. Those of us who have worked with Mr. Martin are aware of the determination, the foresight, the endurance, the faith, and the trials that have carried through in his devotion to young people. The people of the Boonville community deeply appreciate the efforts of a man who has served us well while serving his profession faithfully.

In our quest for knowledge at Boonville School many of our teachers were outstanding. Three who worked diligently to instill in us the ideals of greatness have retired in recent years. We would like to pay tribute to Miss Sadie Fleming, Mrs. Nettie Hood, and Miss Phebe Day.

Miss Sadie Fleming

Mrs. Nettie Hood

Miss Phebe Day

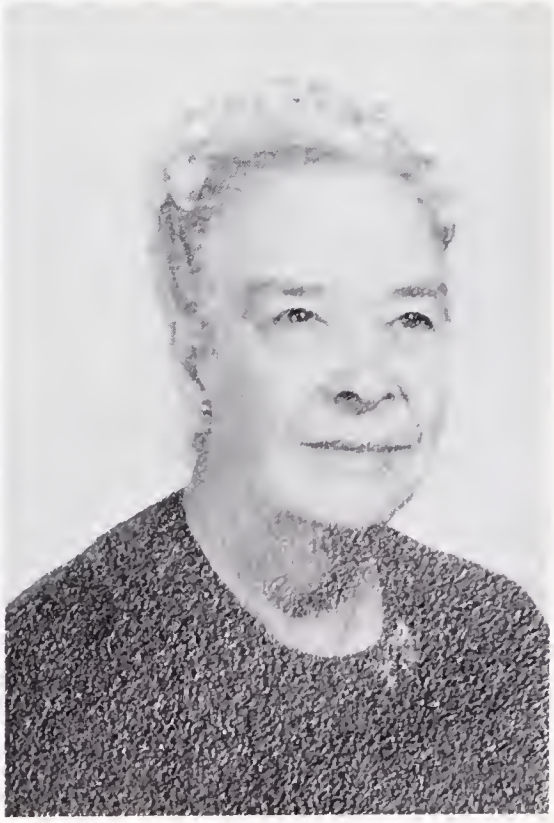

Administration

Mr. Albert Martin
Principal

Mrs. James Reece
Secretary

Yadkin County Board of Education

Office Staff of the Board of Education

Mr. Fred C. Hobson
Superintendent

Miss Beulah Reece
Business Education
Southeastern
Commercial

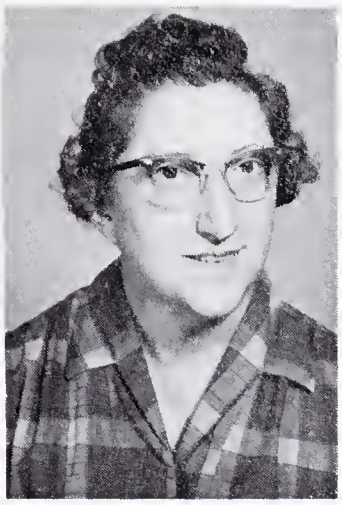

Mrs. Ralph Coram
English - Guidance
A. S. T. C.

Mr. Ralph Walker
Agriculture
Berea

Mrs. A. W.
McDonald
Mathematics
East Carolina

Mrs. Michel
Bourquin
French - English
Salem

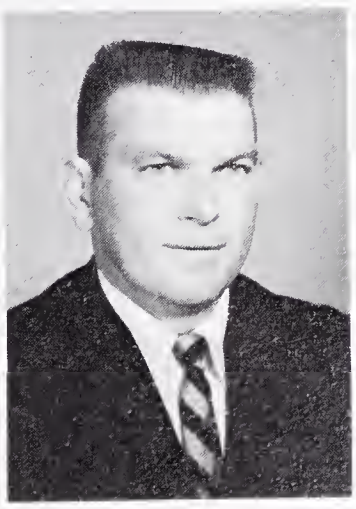

Mr. Charles Walker
Social Studies -
Physical Education
A. S. T. C.

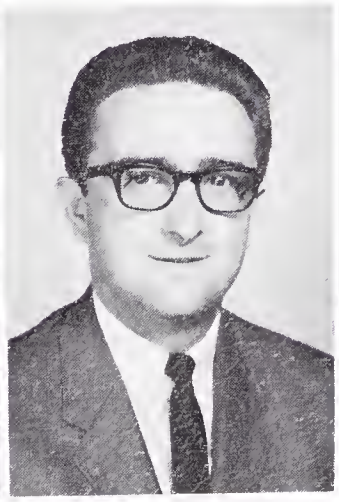

Mr. Bobby Adams
Physical Education
- Social Studies
A. S. T. C.

Mr. Michael
Rizzella
Science -
Mathematics
Wake Forest

Mrs. James
Randleman Science
Carson-Newman

Mrs. Thomas
Pardue
Librarian - English
A. S. T. C.

Mrs. Thad Reece
Home Economics
W. C. U. N. C.

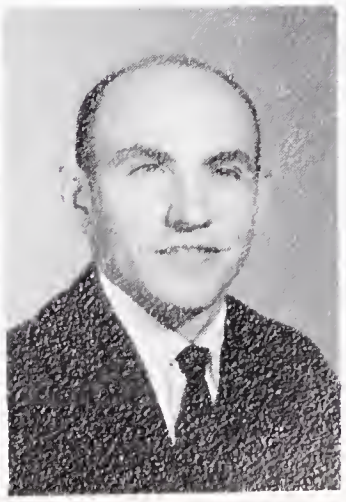

Mr. Monty Carter
Driver Training
A. S. T. C.

Mrs. Janice Wooten
Student Teacher
Home Economics
A. S. T. C.

Mrs. Grace
Williams
Eighth Grade
W. C. U. N. C.

Mr. Roy Thompson
Eighth Grade
A. S. T. C.

Mr. Clyde King
Seventh Grade
North Central
College

Mrs. Frank
Steelman
Seventh Grade
W. C. U. N. C.

Elementary

Miss Bessie
Norman
Special Education
Catawba

Mrs. James Speer
Sixth Grade
East Carolina

Mrs. Grover Brown
Sixth Grade
East Carolina

Miss Ann Blackburn
Fifth Grade
Winston-Salem
State

Mrs. Allan Jessup
Fifth Grade
A. S. T. C.

Mrs. Dwight
Brendle
Fourth Grade
Flora McDonald

Miss Elizabeth
Martin
Fourth Grade
A. S. T. C.

Mrs. Graham
Campbell
Third Grade
A. S. T. C.

Mrs. Edith York
Third Grade
A. S. T. C.

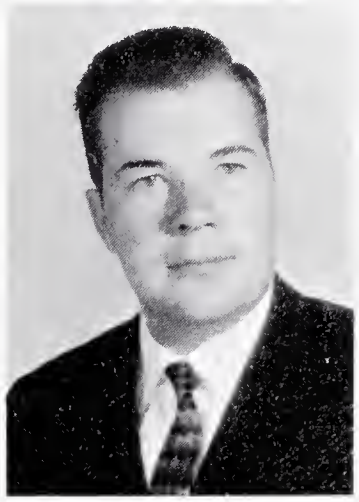

Mr. Eugene Watkins
Band
High Point College

Faculty

Mrs. Graham
Shumate
Second Grade
A. S. T. C.

Miss Kathryne Jones
Second Grade
W. C. U. N. C.

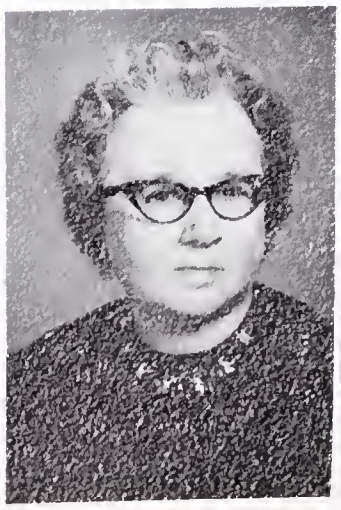

Miss Pauline Jones
First Grade
East Carolina

Mrs. Bobby Adams
First Grade
A. S. T. C.

Aides

Mrs. Ruth S. Coram
Mrs. Fletcher Holcomb
Mrs. Albert Martin

Mrs. Dan Shore
Mrs. Keith Shore
Mrs. Bob Smith

Lunchroom Staff

Mr. and Mrs. Henry Reece
Custodians

Student Workers

We Remember

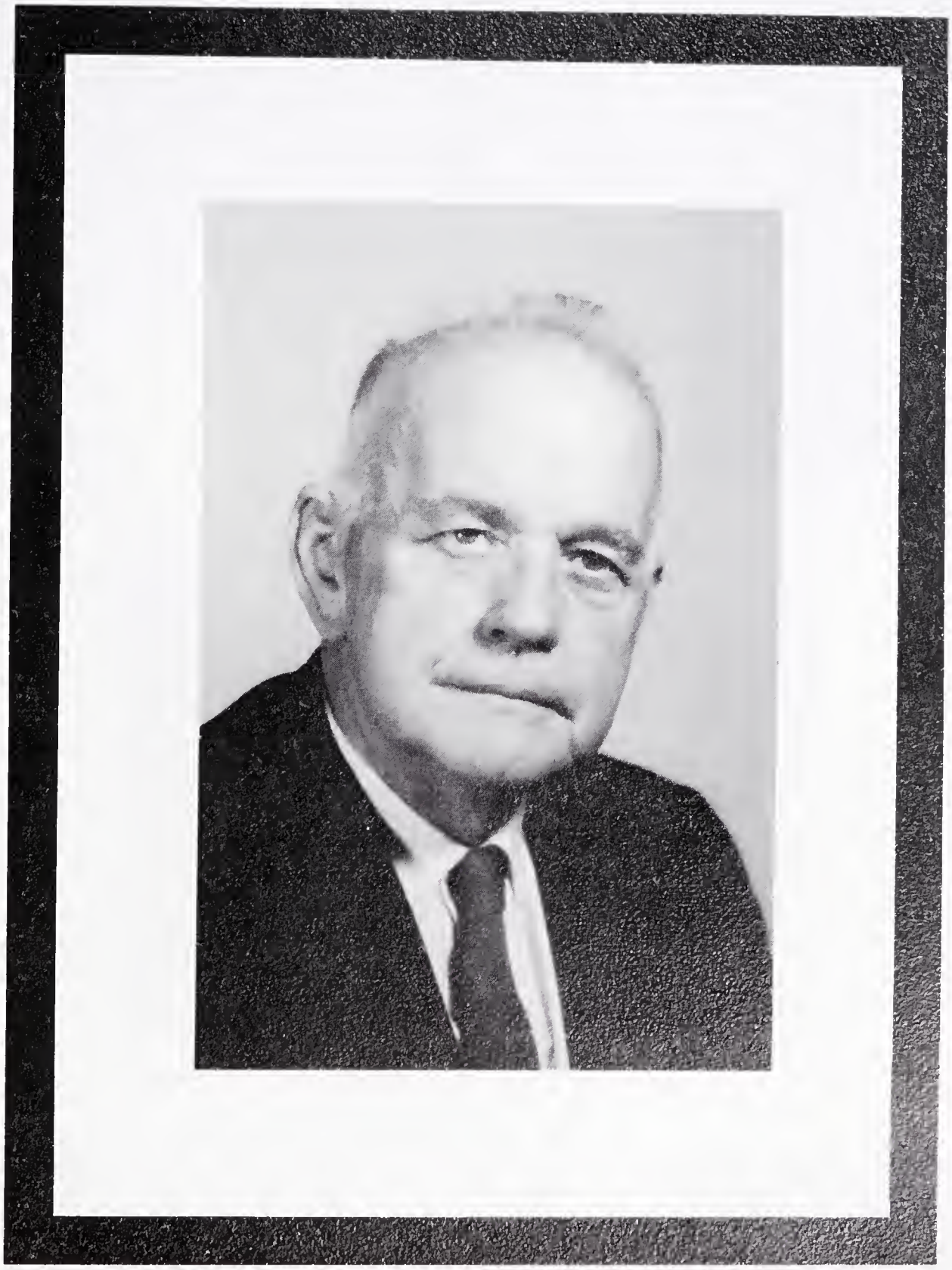

Mr. John Nicholson
1905-1966

"The shadows flit across the face of the earth and are gone.
So it appears sometimes with our lives.
But like the sunshine, and the shadows, and the rain, which have their eternal effect upon nature, so also is the influence of our lives eternal."
We take pride that the influence of Mr. John Nicholson was of the very finest and will be remembered throughout our days.

Happiness is being silly.

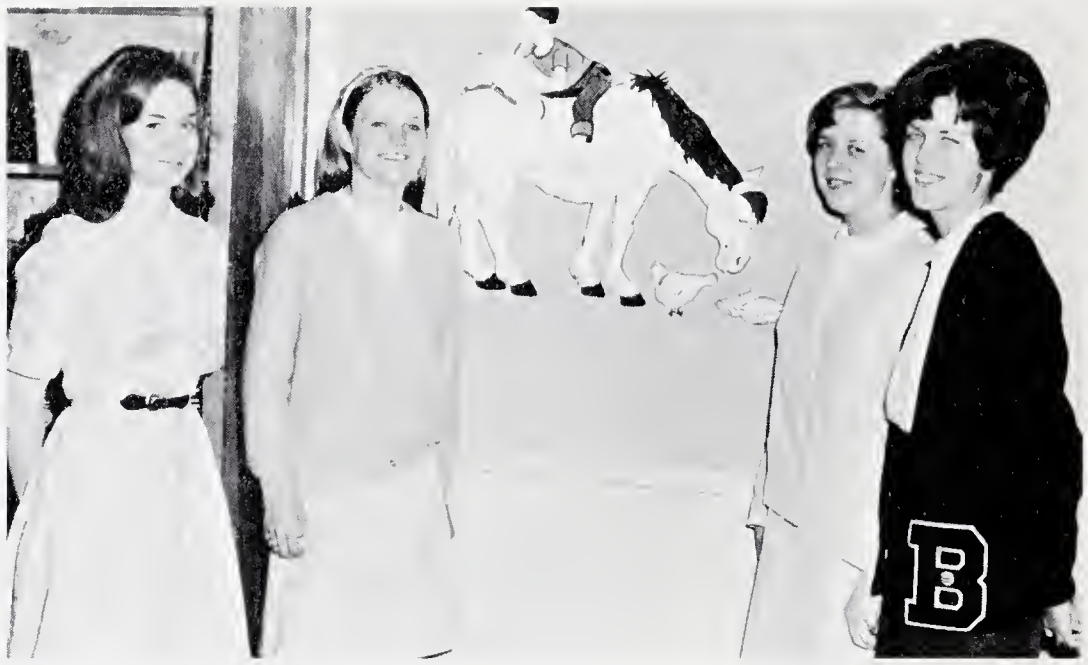

Happiness is two extra points on your English grade.

Happiness is togetherness.

Happiness is black "tennie pumps."

Happiness is homemaking?

CLASSES

"There are three ingredients in the good life: learning, earning, and yearning."

Class Flower: Yellow Rose

Class Colors: Yellow and Green

Class History

In the fall of 1963 we entered the freshman class with eighty-one members. Twenty of us came from Fall Creek Elementary School. Mrs. Ailene Pardue, Mr. Bobby Adams, Mr. Ralph Walker, and Mr. Joe Neal were our homeroom teachers. In the same year there was FHA initiation. As our officers we elected Sammy Woodruff, president; Hobert Freeman, vice-president; Kay Lineberry, secretary; and Sandra Matthews, treasurer. In the spring of our freshman year, we ventured to Tanglewood for a class picnic.

We entered the sophomore class with 74 members. This was the year that most of us turned 16 and received our driver's license, the year we entered the glee club, and the year that we sang to the seniors at class night. Our class officers this year were Jimmy Hobson, president; David Brown, vice-president; Clara Hicks, secretary; and Becky Snow, treasurer. Our homeroom teachers were Mrs. Louise Randalman, Mrs. Louise Coram, Mr. Monty Carter, and Mr. Mike Rizzella.

Our junior year found us with 67 members. The junior play "No Bride for the Groom" was directed by Miss Beulah Reece and Mr. Bobby Adams. Our class officers were Alex Shugart, president; David Brown, vice-president; Becky Snow, secretary; and Dianne Hobson, treasurer. Our class advisers were Mrs. Anita Reece, Mr. Edward Lakey and Miss Beulah Reece. The highlight of this year was the junior-senior prom "Pinerose Plantation".

There were 60 members in our senior class. We received our rings early in the fall. Zoe Ann Hinshaw and Rodney Dean Hobson were chosen as mascots. Our senior class officers were David Brown, president; Hobart Freeman, vice-president; Becky Jester, secretary; and Libby Hemric, treasurer. We were under the direction of Mrs. Kay Bourquin and Mrs. Hilda McDonald. Our senior play, "Introducin' Susan", the senior trip to Washington, New York, and Canada, Class night and graduation will live long in our memories.

Seniors

DAVID ADAMS

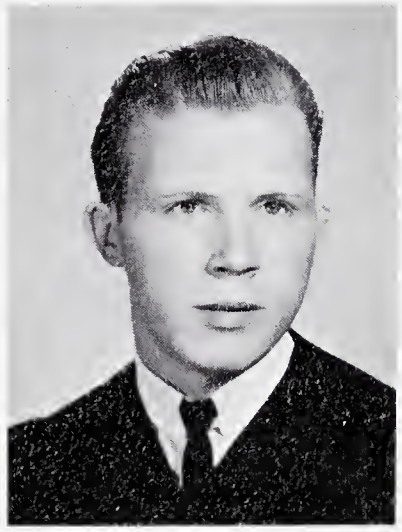

JACKIE ADAMS

MIKE ADAMS

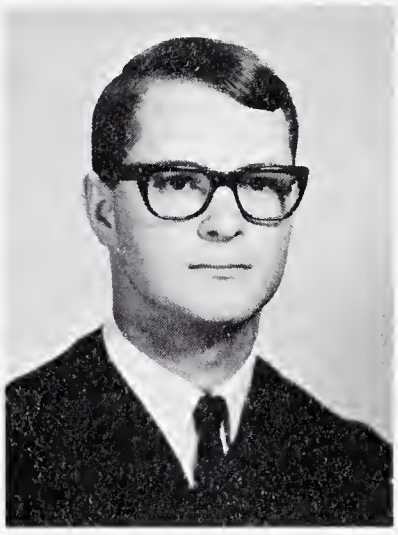

DAVID BAKER

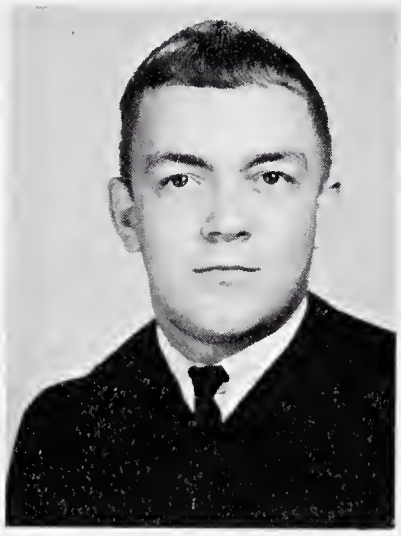

KENT BROWN

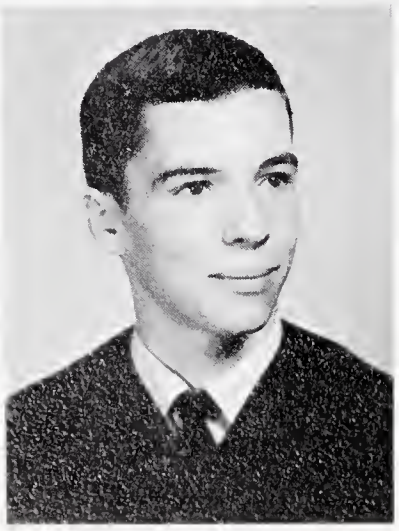

DAVID BROWN

NELDA BROWN

W. C. BROWN

CHARLENE BURCHETTE

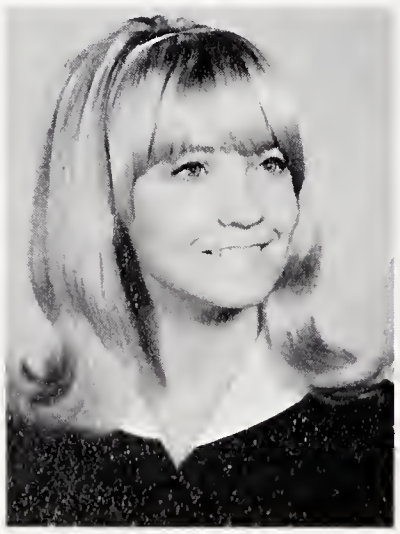

PATRICIA BURGESS

KATHY BURTON

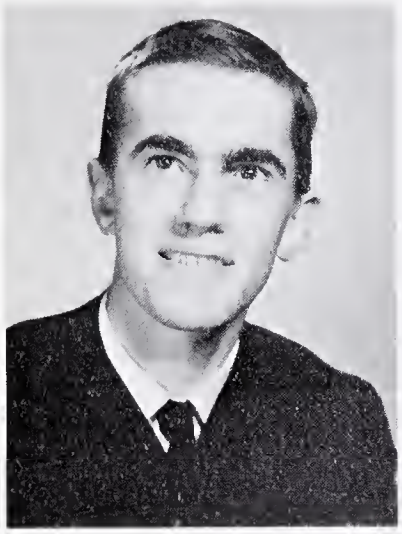

DAVID CAUDLE

STEVE CAVE

JANET BROWN CHOPLIN

The Year of Classrings Macbeth Dedication

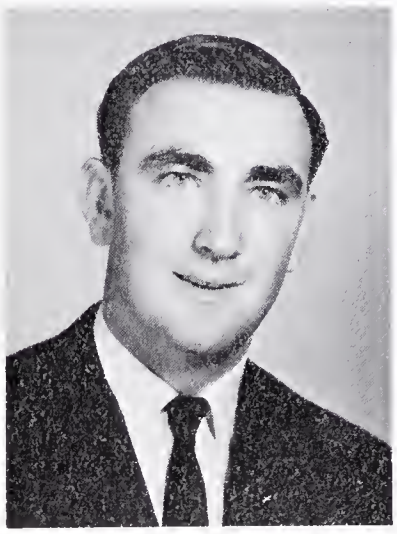

STEVE CHOPLIN

ROY COCKERHAM

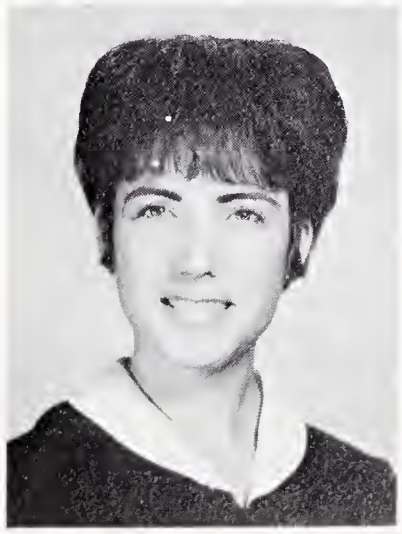

MARY FINNEY COLLINS

NORMA COLLINS

JUDY ADAMS CRANFILL

RICKY DAVIS

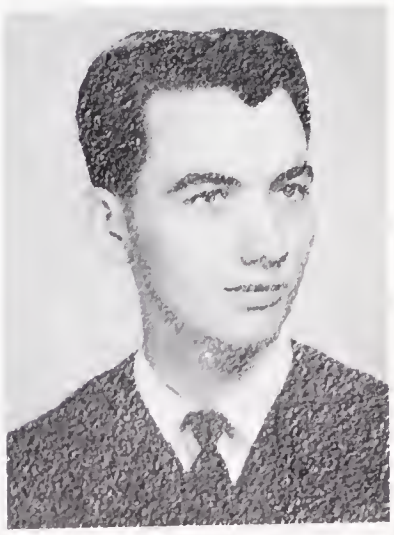

JIMMY FALLIN

LOUISE FOWLER

HOBERT FREEMAN

BESSIE GWYN

College Day Dr. Zhivago Superlatives

BLANCHE HALL

LIBBY HEMRIC

CARL HICKS

CLARA HICKS

Homecoming Queen Mottos

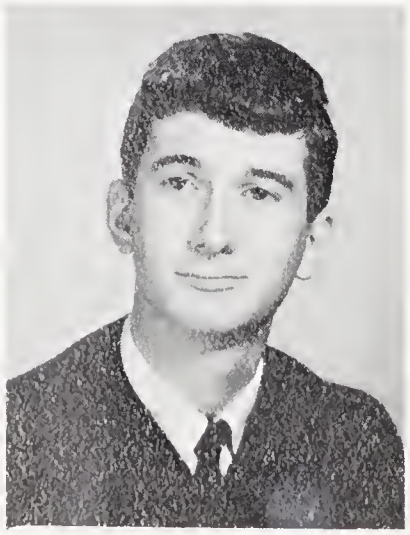

JIMMY HOBSON

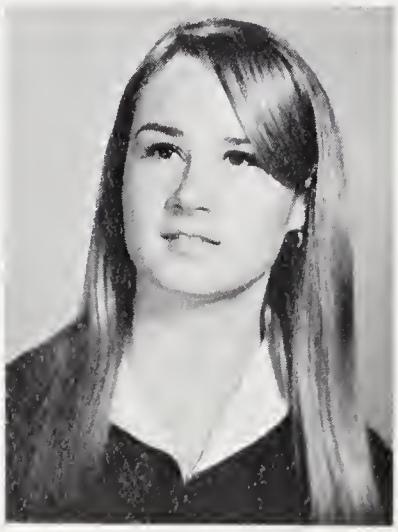

KATHY HOBSON

DIANNE HOBSON

LINDA HOLCOMB

CAROL HOLCOMB

DIANNE JESTER HUTCHENS

CAROL JESTER

JERRY JESTER

Homemaker of Tomorrow Mascots

Magazine Sales Senior Play

LEDA JESTER

BECKY JESTER

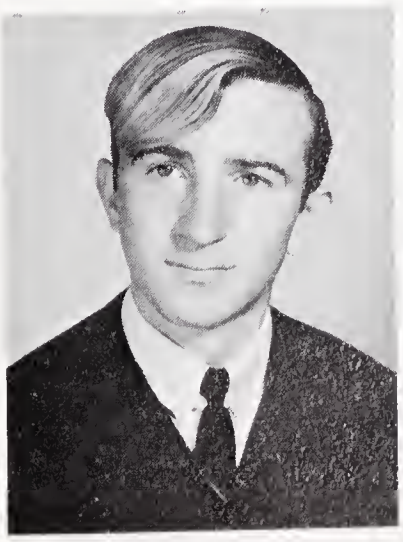

JERRY JOHNSON

SANDRA MATTHEWS

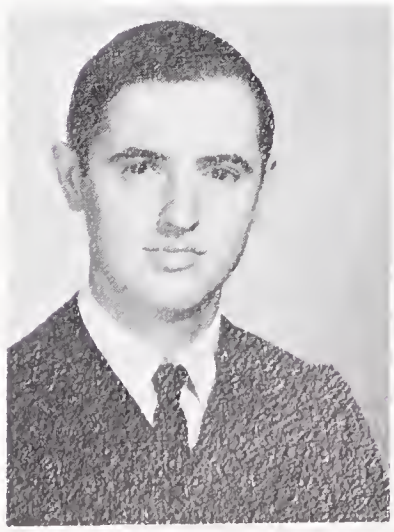

JIMMY MILLER

MONNA MOSTELLER

BECKY NANCE

VEARL NANCE

Washington, New York, Montreal

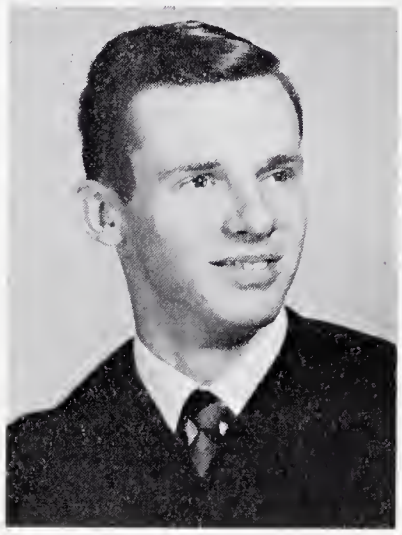

JIMMY NORMAN

DONALD PARKER

EDDIE PINSKE

BRENDA REECE

Pomp and Circumstance Class Night

SHIRLEY RENEGAR

ANN RYAN

ALEX SHUGART

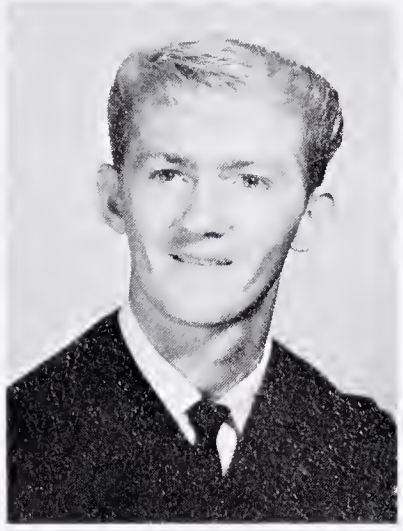

JOHN D. SNOW

BECKY SNOW

LOU SPEER

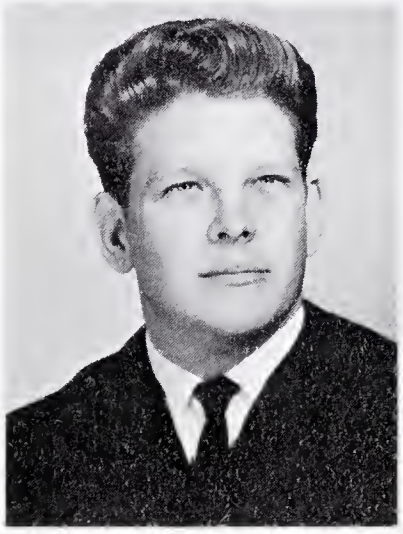

ROBERT STEELMAN

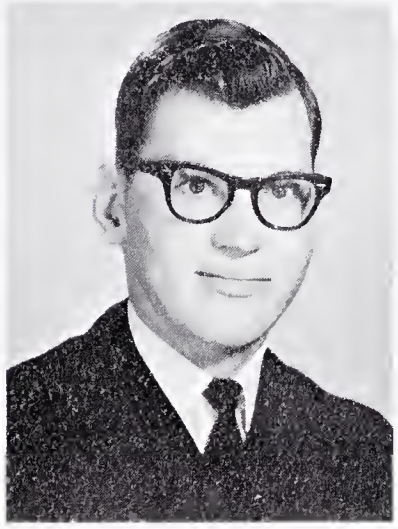

PHIL TRANSOU

Caps and Gowns Baccalaureate Sermon

Graduation and Final Goodbyes

FAYE WILHELM

KAY WILHELM

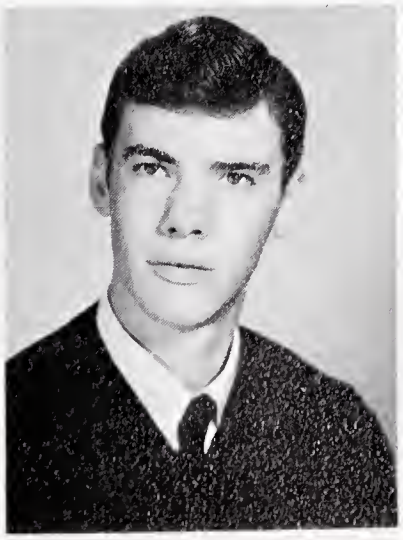

THOMAS WILLARD

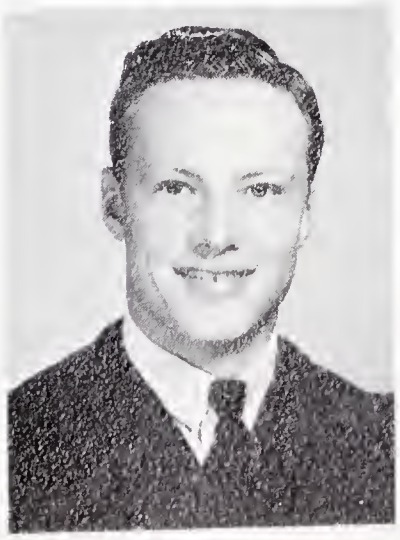

RANDALL WOODRUFF

SAMMY WOODRUFF

BEST ALL AROUND
David Brown - Clara Hicks

JACKIE RAY ADAMS
"Mankind's worst obstacle is the language barrier."
F.F.A. 1,2,4; Officer 1,2,4.
Mr. and Mrs. G. C. Adams

MICHAEL CAUDLE ADAMS
"I'd rather be small and shine than be large and cast a shadow."
F.F.A. 1,2; Officer 1,2; Senior Superlative.
Mr. S. H. Adams

DAVID LEE BAKER
"He who believes in a girl, still needs the girl to believe in him."
Football 1,2,3; Baseball 1,2,3; F.F.A. 4; Bowling 4; Monogram Club 1,2,3,4.
Mr. and Mrs. Glenn Baker

ALFRED KENT BROWN
"Pleasant Hill Rambler"
Football 1,2,3,4; Baseball 1,2,4; Basketball 1,2; Glee Club 1,2,3; F.F.A. 3,4; Monogram Club 2,3,4.
Mr. and Mrs. Ernest Brown

DAVID RALPH BROWN
"There is no limit to the height a man can attain by remaining on the level."
Student Council 1; F.F.A. 1; Basketball 1,2; Monogram Club 4; Glee Club 4; Senior Superlative.
Mr. and Mrs. E. Ralph Brown

NELDA IRENE BROWN
"Music, when it touches me, touches me too deeply for words, and has me utterly at its mercy."
Honor Roll 1,2,3,4; Honor Society 3,4; Student-of-the-Month 4; Glee Club 2,3,4; F.H.A. 1,2,3; Officer 1,2; Library Club 3; Junior Play Usher; $100 Club 4.
Mr. & Mrs. Glenn Brown

WILLIAM CLEON BROWN, JR.
"Being ignorant is not so much shame as being unwilling to learn the game."
F.F.A. 4; Bus Driver 3,4.
Mr. and Mrs. William C. Brown

CHARLENE LOUISE BURCHETTE
"It is not so important to be serious as it is to be serious about important things."
Glee Club 2,3,4; F.H.A. 1,2,3; $100 Club; Typing Award 3; Junior Play Usher; Honor Roll 4.
Mr. and Mrs. Lewis Burchette

PATRICIA SUE BURGESS
"Youth is wholly experimental."
Cheerleader 1,2,3,4; Chief 4; Monogram Club 2,3,4; Glee Club 2, 3,4; F.H.A. 1,2.
Mr. and Mrs. Willie Burgess

KATHY LEESONA BURTON
"The smile on her face is but a reflection of the feeling in her heart."
F.H.A. 1,2,3; Officer 2; Glee Club 2,3,4; Honor Roll 4; Junior Play Usher.
Mr. and Mrs. J. P. Burton

CLARENCE DAVID CAUDLE
"Marriage is a deal in which a man gives away half his groceries in order to get the other half cooked."
F.F.A. 1,2,4.
Mr. and Mrs. C. B. Caudle

STEVE WEBB CAVE
"A perfect man's noble plan: To warm, to comfort and command."
Football 1,2,3,4; Golf 1,2,3,4; Basketball 1,2; Glee Club 1,2,3; Monogram Club 2,3,4; Junior Play Stage Manager; Basketball Timekeeper 4.
Mr. and Mrs. Rufus Cave

MOST INTELLIGENT
Sammy Woodruff - Lou Speer

MOST LIKELY TO SUCCEED
Carl Hicks - Sandra Matthews

JANET BROWN CHOPLIN
Glee Club 2,3; F.H.A. 1,2,4; Junior Play.
Mr. and Mrs. N. D. Brown

STEVEN WESLEY CHOPLIN
"It is not enough to say that a man has 'arrived'. One must know in what condition."
F.F.A. 1,2,4; Bus Driver 3,4.
Mr. and Mrs. John W. Choplin

ROBERT LEE COCKERHAM
"He that looketh not before he leapeth may chance to stumble before he sleepeth."
F.F.A. 1,2,3,4; Officer 4.
Mr. and Mrs. Joseph H. Cockerham

MARY FINNEY COLLINS
"If at first you don't succeed, try, try again."
F.H.A. 1,2,3; Officer 2.
Mr. and Mrs. Lake Finney

NORMA JEAN COLLINS
"My aim in life is to catch a FALLIN star."
Basketball 1,2,3,4; Captain 4; F.H.A. 1,3; Monogram Club 2,3,4; Softball 3; Junior Play; Homecoming Court 4.
Mr. and Mrs. Ray Collins

JUDY ADAMS CRANFILL
"You live but one life, so enjoy it by sharing it with someone else."
Glee Club 2,3,4; Library Club 1,2,3; F.H.A. 1,3.
Mr. and Mrs. Carlton Adams

RICHARD DENNIS DAVIS
"When a man stands to speak, people listen, then look. When a woman gets up, people look; then if they like what they see, they listen."
F.F.A. 1,2,3,4; Officer 1,4.
Mr. and Mrs. Robert L. Davis

JIMMY GRAY FALLIN
"Boy with a two-track mind - a girl and cars."
Baseball 1,2,3; Basketball 1,2,3; Track 2; Monogram Club 2,3,4; F.F.A. 2.
Mr. and Mrs. Dallas Fallin

RITA LOUISE FOWLER
"I'd rather forget and laugh than to remember and be sad."
F.H.A. 1; Junior Play Usher.
Mr. and Mrs. Charles C. Fowler

HOBERT LEE FREEMAN
"An individualist is one who respects and hears other people's views but does not always listen to them."
F.F.A. 1,2,4; Officer 1,2,4; Class Officer 1,4; Student Council 2; Senior Superlative; Bus Driver 3,4.
Mr. and Mrs. Sanford Freeman

BESSIE VIRGINIA GWYNN
"Everything becomes easier with practice except getting up in the morning."
Honor Roll 1,2,3,4; Glee Club 2,3,4; Honor Society 3,4; Secretary 4; F.H.A. 1,2,4; Library Club 1,2,3; $100 Club.
Mrs. Nellie W. Gwynn

BLANCHE JEAN HALL
"The years slip by like grace notes in a song-only the days and nights are ever long."
F.H.A. 1,2,4; Officer 4.
Mr. and Mrs. James H. Hall

MARY ELIZABETH HEMRIC
"There is no disappointment we endure One half as great as that we are to Ourselves."
Glee Club 2,3,4; F.H.A. 1,2; Library Club 2,3; Honor Roll 1,2,3; Basketball 1,2,3,4; Monogram Club 1,2,3,4; Class Officer 4; Senior Superlative; Annual Staff 4; Homecoming Court 1; Homecoming Queen 4.
Mr. and Mrs. Ernest W. Hemric

MOST POPULAR
Hobert Freeman - Kathy Hobson

MOST ATHLETIC
Randall Woodruff - Libby Henric

MITTY CAROL HOLCOMB
"Keep smiling! It makes everyone wonder what you have been up to."
Glee Club 2,3,4; Library Club 2,3,4; F.H.A. 1,2,3,4; Junior Play Stage Manager; Store Worker 3; WIFM Teen Correspondent 4; Honor Roll 4.
Mr. and Mrs. Oscar Holcomb

DIANNE JESTER HUTCHENS
"Love is an Art, the greatest of Arts."
F.H.A. 1,3,4; Officer 3,4; Glee Club 2; Basketball 1.
Mr. Buford Jester

CAROL JEAN JESTER
"Three things I'd be better without - Curiosity, freckles and doubt."
F.H.A. 1,2,4; Officer 1,4; Glee Club 2,3,4; Library Club 1,2,3; Junior Play Usher.
Mr. and Mrs. Walter Jester

JERRY EDWARD JESTER
"About the only thing ever lost by politeness is a seat on a crowded bus."
Basketball 1,2; Glee Club 2,3; F.F.A. 1,3; Officer 1,3; Bowling Team 4; Senior Superlative.
Mr. and Mrs. Walter Jester

LEDA DIANNE JESTER
"Courage is almost a contradiction in terms. It means a strong desire to live, taking the form of a readiness to die."
Basketball 1; F.H.A. 1,2; Glee Club 2,3,4; Library Club 1,2,3; Junior Play; $100 Club 4; Honor Society 4; Honor Roll 4.
Mrs. Nell G. Jester

REBECCA ANN JESTER
"If you're going to climb, you've got to grab the branches, not the blossoms."
F.H.A. 1,2; Officer 2; Glee Club 2,3,4; Basketball 1; Homecoming Court 3; Library Club 3,4; Junior Play; Class Officer 4; Senior Superlative; Basketball Manager 4; Honor Society 4.
Mr. and Mrs. Howard Jester

CARL ALVIN HICKS
"No one knows what he can do till he tries."
Glee Club 1,2,3; F.F.A. 1,2,3,4; Senior Superlative; Monogram Club 2,3,4; Football 1,2,3,4; Basketball 1,2,3.
Mr. and Mrs. Alvin Hicks

CLARA SUE HICKS
"Follow impulse and you may well be sorry. But ignore it and you deny yourself one of the too rare moments when individuality is possible."
Basketball 1; Student Council 1,3; Glee Club 2,3,4; Honor Roll 1,2, 3; Class Officer 2; Annual Staff 4; Rocket Club 3; Honor Society 3, 4; Vice-President 4; F.H.A. 1,2; Senior Superlative.
Mrs. Marie Hicks

JAMES BADGETT HOBSON
"And there's nothing I can do about it."
Basketball 1,2; Class Officer 2; Glee Club 2,3; Golf 3,4; Student Council 3.
Mr. and Mrs. Bobby Hobson

KATHRYN HOBSON
"Leave silence to the saints; I am but human."
Cheerleader 1,2,3; Annual Staff 4; Glee Club 2,3,4; Monogram Club 2,3,4; Junior Play; Homecoming Court 2,4; F.H.A. 1,2; Senior Superlative; Honor Roll 1,2,3; Honor Society 4.
Mr. and Mrs. Alvis Hobson

PATRICIA DIANNE HOBSON
"Fame is a vapor, popularity an accident, riches take wings. Only one thing endures--character."
Honor Roll 1,2,3,4; F.H.A. 1,2,3; Library Club 2,3; Glee Club 2,3, 4; Class Officer 3; Rocket Club 3; Honor Society 3,4; Junior Marshal; Cheerleader 4; Senior Superlative.
Mr. and Mrs. Clay Hobson

LINDA SUE HOLCOMB
"Did it ever strike you that on such a day as this, drowning would be happiness and peace?"
Library Club 1; Glee Club 2,3; F.H.A. 1,2,3; Honor Roll 4.
Mr. and Mrs. Ernest Holcomb

BEST SPORTS
Mike Adams - Norma Collins

BEST PERSONALITY
Diane Hobson - Jimmy Norman

WILLIAM VEARL NANCE
"Delay always breeds dangers."
F.F.A. 2,3; Baseball 3,4; Football 2,3,4; Monogram Club 2,3,4.
Mr. and Mrs. T. H. Nance

JAMES EDWARD NORMAN
"Great men are dying all the time and I don't even feel sick."
Basketball 1,2; Glee Club 1,2,3,4; Bowling Team 4; Captain 4; Junior Play; Senior Superlative.
Mr. and Mrs. Clyde Norman

DONALD LEE PARKER
F.F.A. 1,2,4; Bus Driver
Mr. and Mrs. Fred E. Parker

EDWARD EUGENE PINSKE, JR.
"Though I am not rich and famous, I have more riches than the world; My life."
Basketball 1; Honor Roll 4.
Mr. and Mrs. Edward Pinske

BRENDA FAYE REECE
"A well-adjusted person is one who makes the same mistake twice without getting nervous."
Library Club 1; F.H.A. 1,2; Basketball 1; Honor Roll 4.
Mr. and Mrs. Norman Reece

SHIRLEY ANN RENEGAR
"Joy to forgive and joy to be forgiven hang level in the balances of love."
F.H.A. 1,2; Library Club 1; Honor Roll 4.
Mr. and Mrs. Bruce Renegar

ANNE WILLIAMS RYAN
"The truly ambitious are as busy on the landings as they are breathless on the stairs."
Honor Roll 1,2,3,4; F.H.A. 1,2,3; Officer 1,2,3; Glee Club 2,3,4; Rocket Club 3; Honor Society 3,4; Student Council 3,4; Basketball Manager 3,4; Annual Staff 4; Monogram Club 4; Student-of-the-Month 4.
Mr. and Mrs. George Howard Ryan

JERRY GRAY JOHNSON
"The trouble with the world is that every day begins with the first half hour in the morning."
F.F.A. 1,2,3,4; Officer 1,2,3,4.
Mr. and Mrs. Gray Johnson

LYNDA KAY LINEBERRY
Honor Roll 1,2,3; Glee Club 2,3,4; Honor Society 3,4; F.H.A. 1,2,3; Officer 1,2; Class Officer 1; Library Club 1,2,3; Junior Play.
Mr. and Mrs. D. R. Lineberry

SANDRA MARIE MATTHEWS
"To have ideas is to gather flowers; to think is to weave them into garlands."
Class Officer 1; F.H.A. 1,2,3; Honor Roll 1,2,3,4; Library Club 3, 4; Glee Club 2,3,4; Rocket Club 3; Chief Junior Marshal; Junior Play; Honor Society 3,4; Annual Staff 3,4; $100 Club 4; Senior Superlative.
Mr. and Mrs. Bobby J. Matthews

JAMES CARROLL MILLER, JR.
"Nobody's perfect."
Mr. and Mrs. James Carroll Miller

MONNA GALITA MOSTELLER
"Unthinking, idle, wild and young, She laugh'd and danc'd and talk'd and sung."
Honor Roll 2,3,4; Glee Club 2,3,4; Library Club 2,3,4; Typing Award 3; Junior Play Manager; Senior Historian; Store Worker 3; F.H.A. 1,2,3; Honor Society 4.
Mr. and Mrs. Eli Mosteller

REBECCA LYNN NANCE
"It's better to love one little boy lots than to love lots of little boys."
F.H.A. 1,2,4; Glee Club 2,3,4; Basketball 1; Library Club 2,3,4; Honor Roll 4.
Mr. and Mrs. Raymond Nance

MOST COURTEOUS
Jerry Jester - Becky Jester

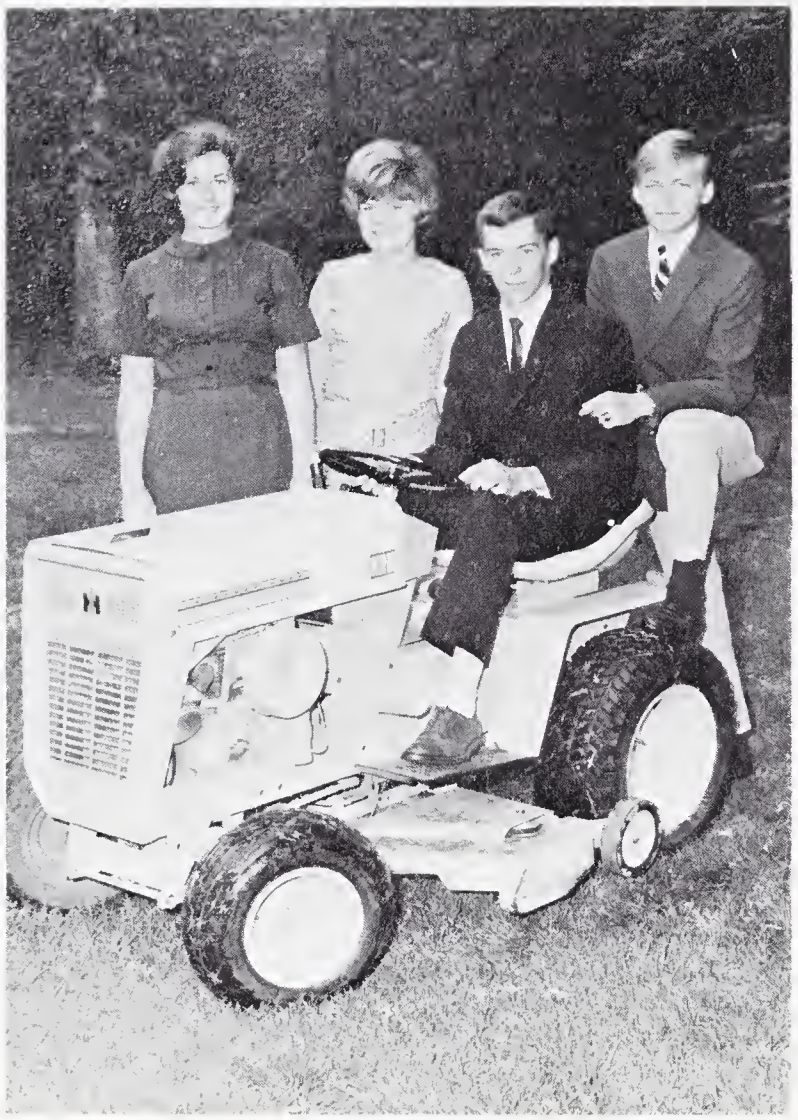

CLASS OFFICERS
President, David Brown; Vice-President, Hobart Freeman; Secretary, Becky Jester; Treasurer, Libby Henric.

JOHN D. SNOW
"My golden rule is to just keep it COOL, Man."
Baseball 1,4; Glee Club 3,4; F.F.A. 1,2,3,4; Bus Driver 1,2,3,4.
Mrs. Elmer Snow

NELSON ALEXANDER SHUGART
Basketball 1; Football Manager 2; Golf 2; Class Officer 3; Annual Staff 2; Student Council 1,3,4; Honor Roll 1,4; Glee Club 1,2; Junior Marshal.
Mr. and Mrs. Frank Shugart

REBECCA VERONIA SNOW
"When Silence speaks for Love, She has much to say."
Honor Roll 1,2,3,4; Class Officer 2,3; Student Council Secretary 4; F.H.A. 1,2; Junior Varsity 1; Library Club 1.
Mr. and Mrs. W. F. Snow

LOU WATSON SPEER
"Work hard but don't forget to stop along the way and smell the flowers."
Annual Staff 3,4; Editor-in-Chief 4; Honor Roll 1,2,3,4; F.H.A. Officer 1; Student Council 2; Band 1,2,3; Majorette 1,2; Glee Club 2,3,4; Junior Marshal; Junior Play; Rocket Club 3; Honor Society 3,4; $100 Club 4; Student-of-the-Month 4; Senior Superlative.
Mr. and Mrs. James Speer

PHILLIP LANGLEY TRANSOU
"It is easier not to speak a word at all than to speak more words than we should."
Basketball 1; Football 1,2,3,4; Monogram Club 3,4.
Mr. and Mrs. Ralph M. Transou

THOMAS RAY WILLARD
"Be silent and safe--Silence never betrays you."
F.F.A. 3,4; Baseball 1,2.
Mr. and Mrs. John H. Willard

EVA FAY WILHILM
"Be charitable, if you can, in your judgement of others; save severity for your own mistakes."
F.H.A. 1,2; Basketball 1,2,3; Junior Varsity; Glee Club 2,3; Library Club 1,2; Junior Play Usher.
Mr. and Mrs. Ervin Wilhelm

FRANCES KAY WILHELM
"Love of learning is a pleasant and universal bond, since it deals with what one is and not what one has."
F.H.A. 1,2; Library Club 1; Junior Varsity; Honor Roll 4.
Mr. and Mrs. Ervin Wilhelm

SAMMY WARREN WOODRUFF
"The only way to get rid of a temptation is to yield to it."
Class Officer 1; Glee Club 1,2,3,4; Junior Play; Senior Superlative; Bowling Team 4; Golf Team 2; Annual Staff 3,4; Honor Society 4; Honor Roll 4.
Mr. and Mrs. W. W. Woodruff

WILLIAM RANDALL WOODRUFF
"The ancient sage who concocted the maxim, 'Know thyself', might have added 'Don't tell anyone'".
Football 1,2,3,4; Co-Captain 4; Basketball 1,2,3,4; Captain 4; Baseball 1,2,3,4; Glee Club 1,2,3,4; Monogram Club 2,3,4; Student Council 2,3,4; Officer 2,3,4; Honor Society 3,4; Junior Marshal; Student-of-the-Month 3; Junior Play; Senior Superlative; Mr. Boonville High; $100 Club.
Mr. and Mrs. Howard Woodruff

MASCOTS
Rodney Dean Hobson - Zoe Ann Hinshaw

Award Winners - Sandra Matthews, Anne Ryan, Leda Jester, Lou Speer, Sammy Woodruff, Randall Woodruff, David Brown

Lou Speer received honorable mention in State Betty Crocker contest.

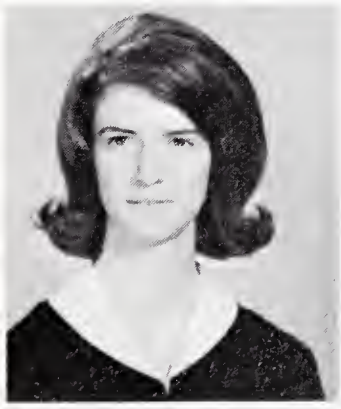

Sandra Matthews
Valedictorian

One Hundred Dollar Club

Dianne Hobson
Salutatorian

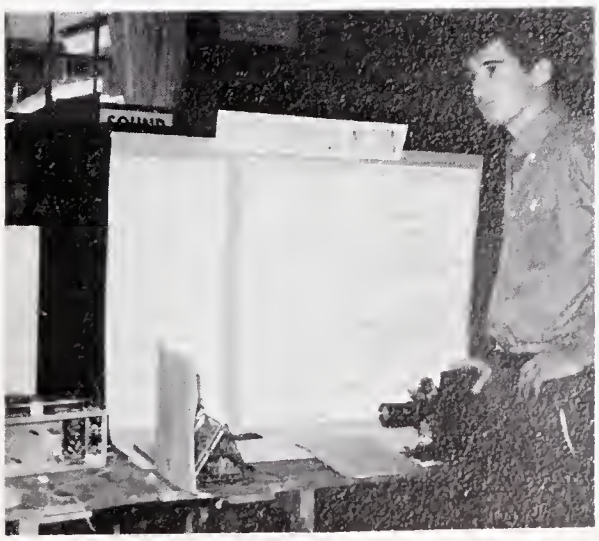

Jimmy Hobson won first place in the science fair.

Scholarship Winners - Lou Speer, Clara Hicks, Anne Ryan, Kay Lineberry and Dianne Hobson

Junior Marshals

Beth Keever - Chief

Beth Fletcher - Dana Moxley

Patricia Fleming - Gary Snow

Class Officers

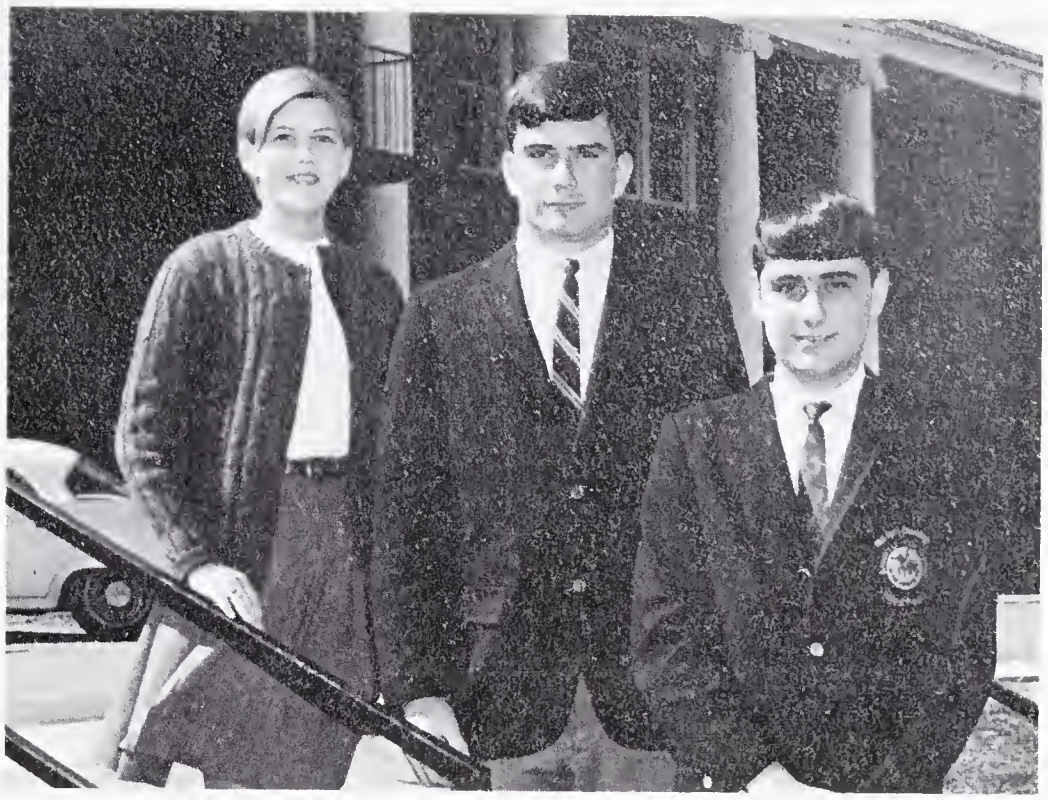

Dana Moxley . . . . . President
Duncan Hollar . . . . . Vice-President
Darlis Smith . . . Secretary-Treasurer

Juniors

Donnie Baker
Judy Barker
Ralph Bolin
Eddie Brown

Phyllis Bryant
Hardin Bullin
Christine Casstevens
Diane Casstevens

Brenda Carico
Shelby Caudle
Darlene C. Crews
Dean Davis

Linda East
Ronnie Evans
Patricia Fleming
Mary Beth Fletcher
Dorothy Hicks

Carson Hobson
Leroy Hobson
Betty Hodges
Duncan Hollar
June W. Hunter

Planning A Prom
Producing A Play
Preparing For Life

Dale Hutchens
Gail Hutchens
Darlene Jester
Sammy Keaton
Beth Keever

Steve Lawrence
Hubert Marsh
Janice Miller
Edith Morefield
Dana Moxley

Karen Moxley
Ricky Moxley
Shirley Nance
David Norman
Karen Overby

Wilson Parker
Susan Rutledge
Eddie Shore
Dickie Shore
Darlis Smith

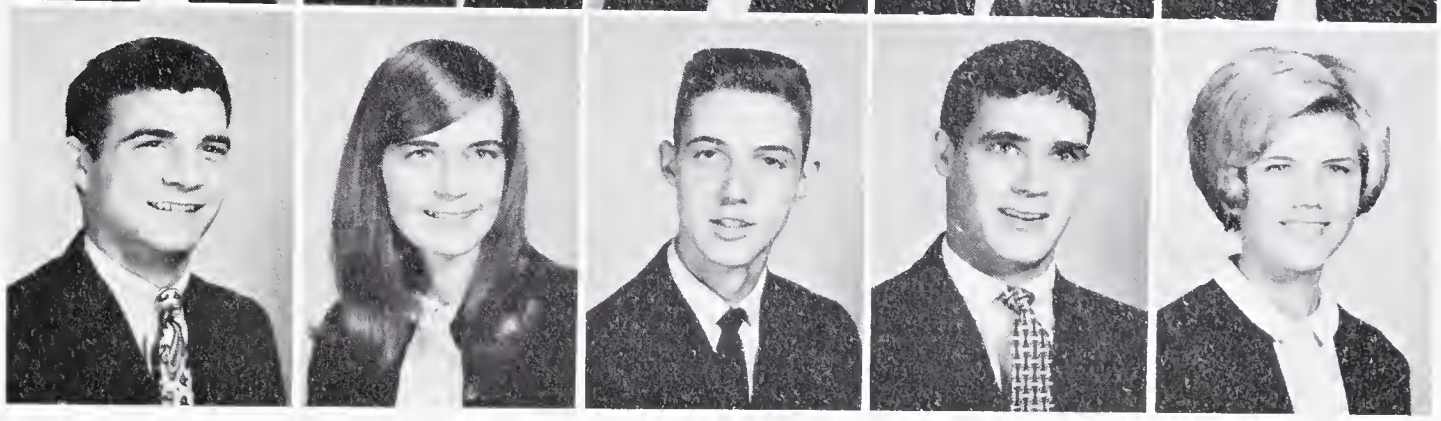

SAT'S—Sliderules
Sandburg
Honor Society Initiation

Frankie Snow
Gary Snow
Jim Speer
Kathy Stimpson
David Stinson

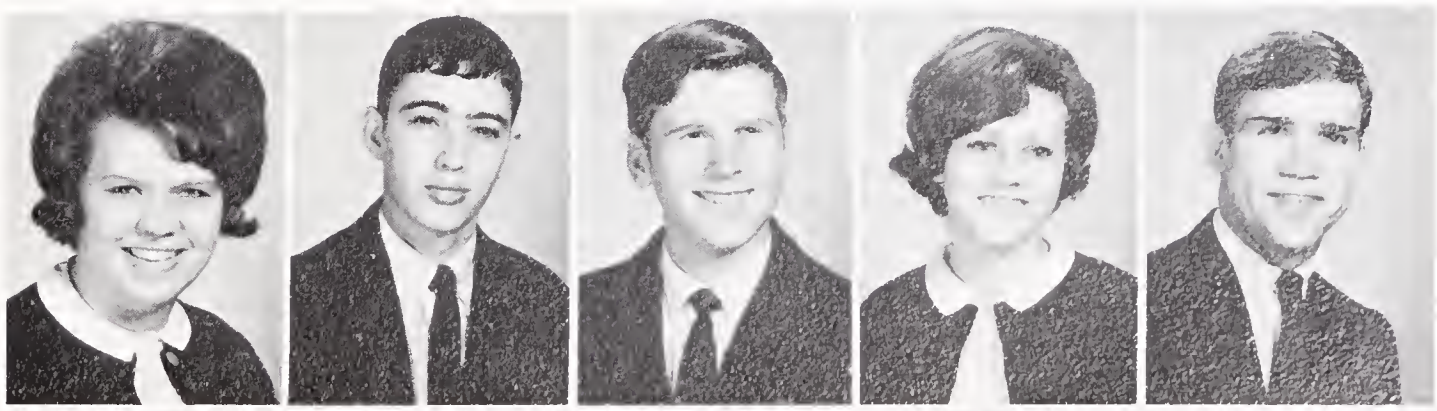

Beverly Vanhoy
James Vestal
Penny Vestal
Jerry Williams
Benny Woodruff

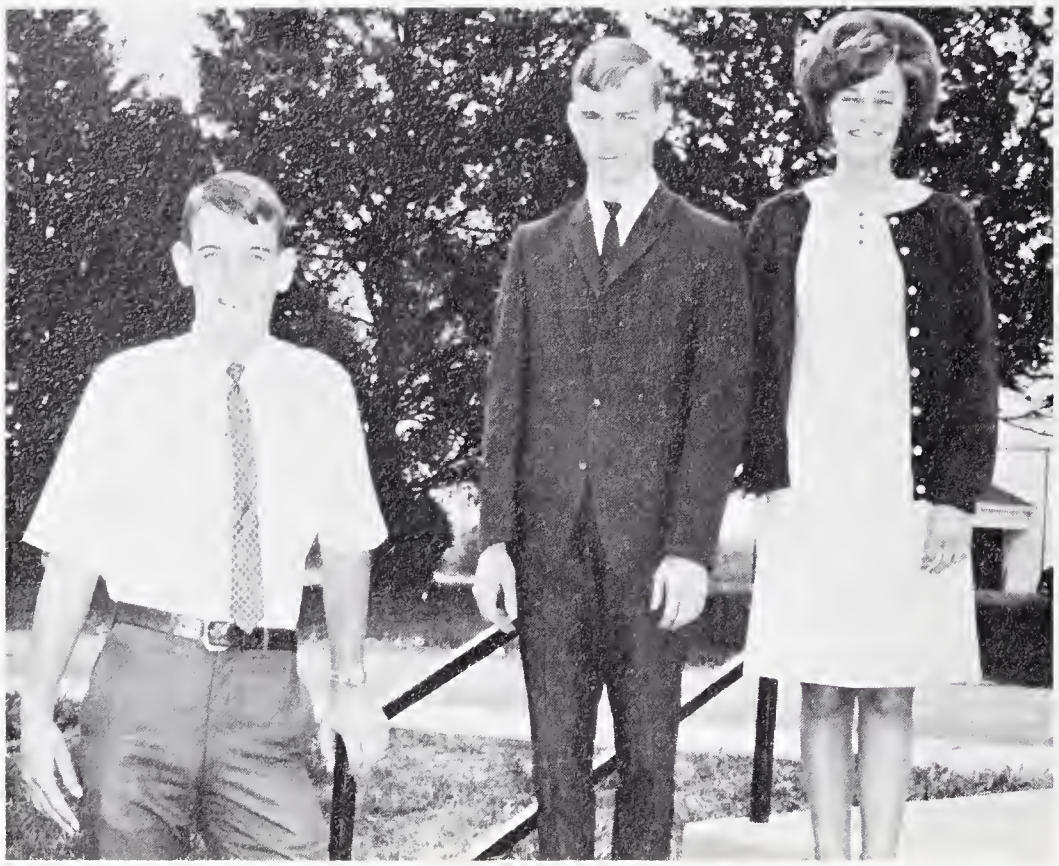

Class Officers

Tommy Caudle . . . . . President
Floyd Morrison . . . . . Vice-President
Norma Woodruff . Secretary-Treasurer

Sophomores

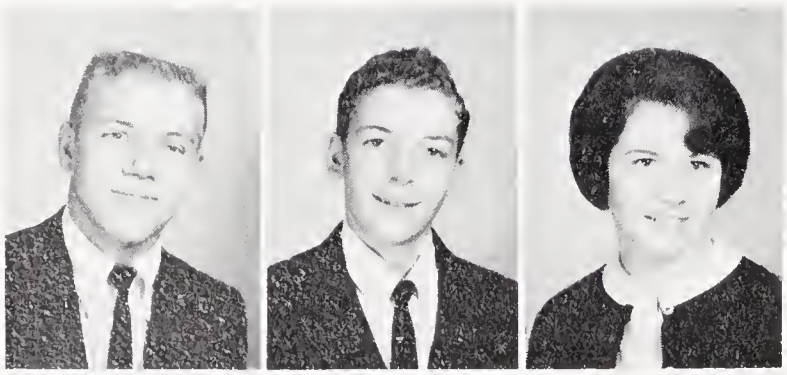

Cecil Adams
Devaughn Benton
Patricia Brown

Barbara Campbell
Keith Cartwright
Dale Casstevens
J. D. Caudle

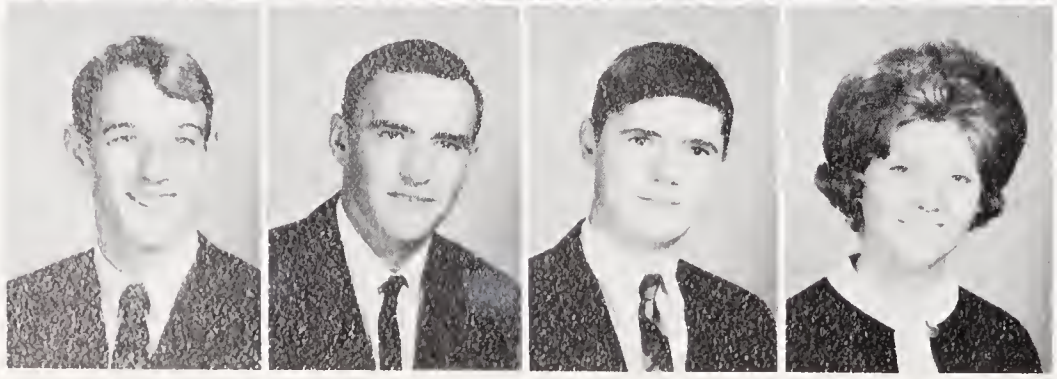

Tommy Caudle
Mike Choplin
David Clark
Barbara Cockerham

Richard Coram
Daphne Crissman
Darlene Davis
Steve Davis

Linda Dixon
Jeff Dobbins
Mariena Dobbins
Brenda Evans

Roger Evans Gary Forrest Jean Garner James George

Driver's Education
"Senior; Dear Senior"
Parlez-Vous Francais?

Gene Gilmore
Alice Hall
Hilda Hardy
Janet Hepler

Cathy Hicks
Craig Hicks
Bonnie Jo Hobson
Patty Hobson

Sharon Hobson
Linda Holcomb
Glenda Hunter
Edith Hutchens

Ethel Hutchens
Mike Jester
Joe Johnson
David Lyons

World History
Silas Marner
Dissecting Frogs

Doug Marsh Becky Martin Buddy Matthews Lou Mendenhall

Everette Morefield
Floyd Morrison
Gay Moxley
Mike Moxley

Danny Oliver
Louise Parker
Donna Payne
Ronnie Pendry

Ricky Reavis
Neal Reece
Albert Shore
Neal Shore

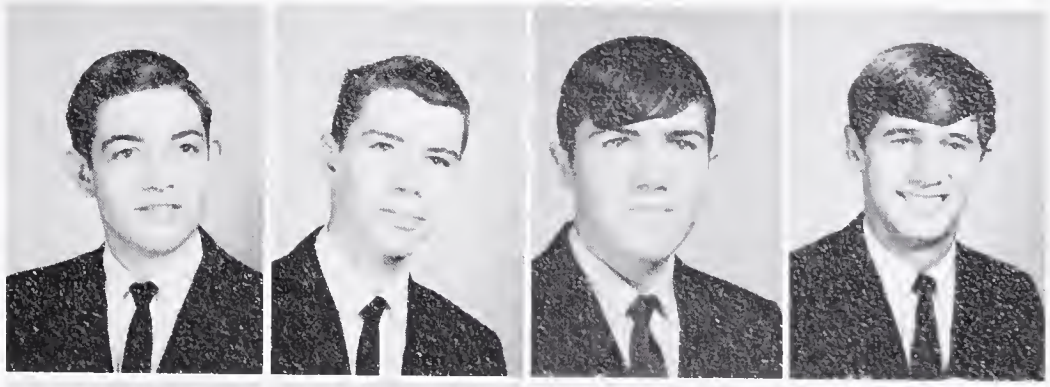

Richard Southard
Allen Speer
Johnny Stinson
Tim Stinson

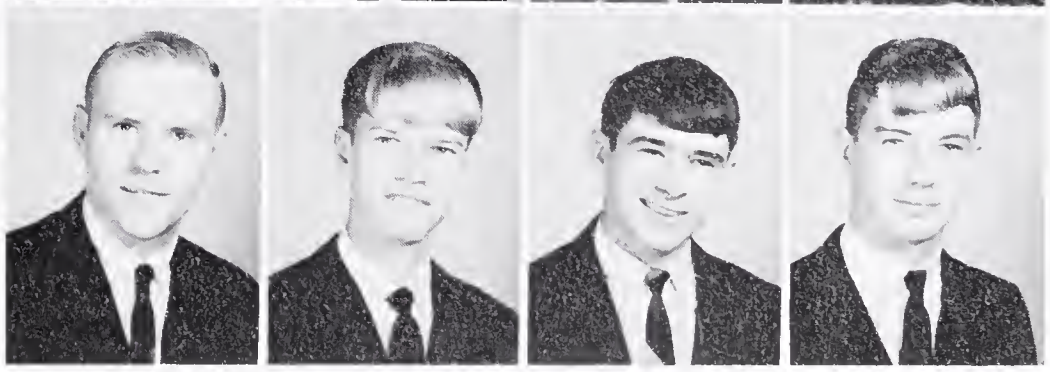

Darlene Stone Pamela Vanhoy Mae Vestal Larry Wilkins

Glee Club
$(a^2 + b^2 = c^2)$
Julius Caesar

Delia Willard
Freddie Willard
Debbie Williams
Elizabeth Woodruff

Johnny Woodruff
Norma Woodruff
Janie Wooten
Johnny Wright

Class Officers

Debbie Smith . . . . . Secretary
Kent Cave . . . . . President
Gary Poplin . . . . . Vice-President
Janice Hobson . . . . . .Treasurer

Freshmen

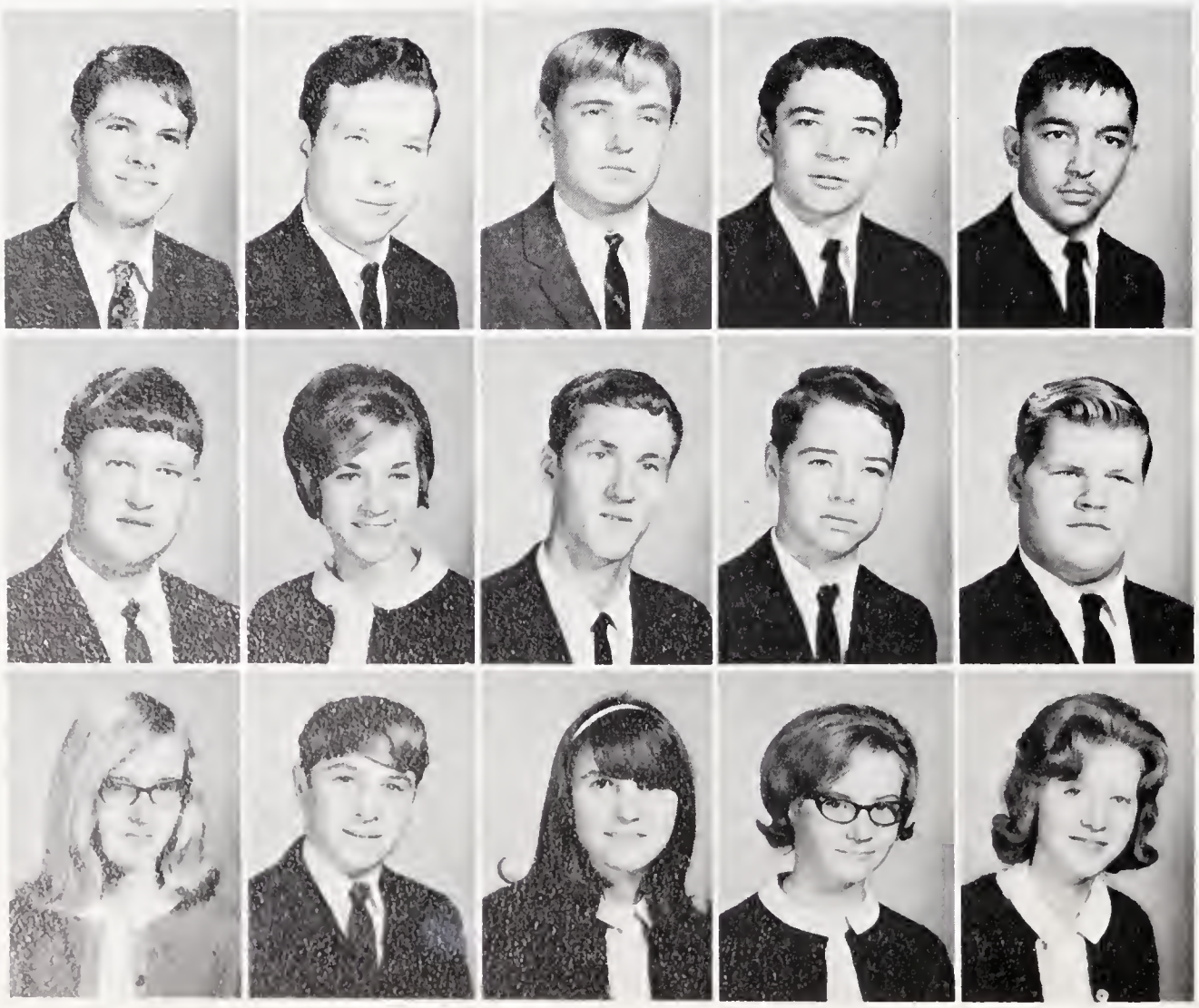

Dan Adams
Dennis Bowen
Bryce Brown
Steve Bryant
Eugene Byrd

Bobby Carter
Kay Casstevens
Kent Casstevens
Kent Cave
David Childress

Avis Craver
Michael Davis
Vicky Driver
Cathy Eskridge
Lynn Finney

Louise Fleming
Carolyn Garner
Larry Gilmore
Steve Gilmore
Mark Gross

Lu Ann Hall
Nora Lee Hall
Kenneth Hobson
Janice Hobson
Penny Hobson

Serving at the Prom
(AUB)NC
Echo Chorus

Phyllis Hobson

Shirley Hutson

Deborah Johnson
Frankie Johnson
Barry Kirk
Steve Lawson
Bobby Liles

Brent Macemore
Wanda Marsh
Patricia Miller
Renee Morrison
David Moxley

Elaine Moxley
Jerry Moxley
Rita Parker
Vickie Pinske
Gary Poplin
Wayne Reece

Tom Rutledge
Samuel Shermer
Cindy Shore
Leon Shore
Martha Shore
Frankie Sizemore

Tool Judging
Great Expectations
FHA Initiation

Debbie Smith Kathy Spencer

Garlyn Stinson
Danny Taylor
Sammy Taylor
Jerry Vestal
Johnny Vestal
Tommy Vestal

Barry Webb
Carolyn Wilhelm
Pat Williams
Steve Windsor
Rocky Wood
Michael Wooten

Eighth Grade—Mr. Thompson

Carol Adams
Ricky Burcham
Randy Cartwright
Ralph Casstevens
Richard Casstevens
Dardanelle Clark
Earnestine Dalton
Kathy Davis

Gary Eads
Chris Fowler
Richard George
Faye Hall
Junior Hobson
Cathy Holcomb
Robert Hupp
Dottie Jester

Susie Jester
Gail Main
Dale Moxley
Kathy Moxley
Jerry Murphy
Tommy Prim
Charlotte Renegar
Marty Shore

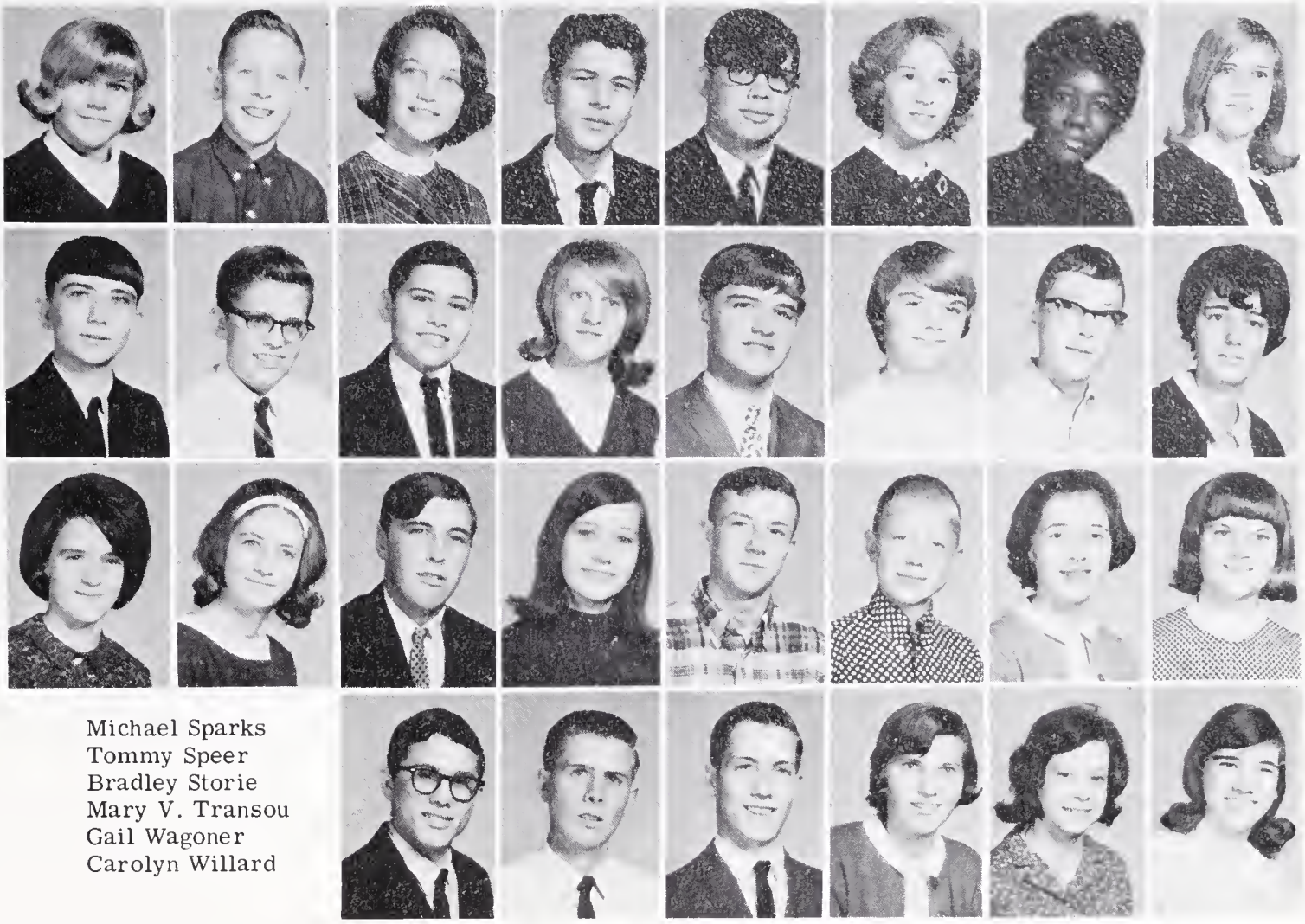

Michael Sparks
Tommy Speer
Bradley Storie
Mary V. Transou
Gail Wagoner
Carolyn Willard

Eighth Grade—Mrs. Williams

Roger Adams
Bonnie Bovender
Fleming Crissman
Ricky Davis

Dianne Dinkins
Kathy Fallin
Lydia Hicks
Pamela Hollar
Freddy Hutchens
Gary Ireland
Patricia Johnson
Robert Melton

Karen Nichols
Ricky Oakes
Debby Parks
Betty Poindexter
Alan Rutledge
Debby Sizemore
Bobby Smith
Jackie Smith

James Sparks
Barry Spencer
Kathy Steelman
Suzanne Stinson
Ricky Trivette
Michael Vanhoy
Joyce Ward
Lynn Webb

Seventh Grade—Mr. King

Donald Benton
Michael Brooks
Marcia Brown
Danny Bullin
Arvil Byrd
Audrey Casstevens
Dwight Casstevens
James Casstevens

Mary Lou Casstevens
Twinkle Jo Collins
David Cranfill
Pamela Davis
Ronald Dobbins
Shirley East
Margaret Hall
Betty Holcomb

Louise Melton
Dale Nance
Donna Norman
Eddie Parker
Oswald Parker
Allan Reece
Sandra Speer
Roscoe Tidline

Richard Vanhoy
Danny Wagoner
Mary Ruth Wilhelm

Seventh Grade—Mrs. Steelman

Donnie Adams
Robert Anthony

Louise Barber
Denny Barker
Hugh Brown
Judy Campbell
Gordon Casstevens
Lynette Cave
Jerry Davis
Sharon Dobbins

Manuel Dobson
Audrey Halsey
Donna Hobson
Darlene Hunter
Walter Mathis
Carolyn Moxley
Dianne Norman
Sharon Simmons

Eldon Speer
Ralph Taylor
Tim Webb
Beverly Williams
Shelia Wood
Jimmy Woodruff
Ronnie Wooten
Johnny York

Sixth Grade—Mrs. Brown

Tommy Billings
Atha Brown
Teresa Brown
David Bullin
Mike Bullin
Joanie Burton
David Casstevens
Mary Ruth Clark

Tena Cranfill
Ronnie Driver
Kenneth East
Lawrence Fletcher
Lee Hall
Lynn Hunter
Carol Hutchens
Terry Manning

Randall Moxley
Dale Parker
Sally Pinske
Dana Shore
Will Shore
Hubert Sneed
Dale Snow
Debbie Stewart

Frank Steelman
David Vestal
Bobby Webb
Glenda Williams

Sixth Grade—Mrs. Speer

Betty Bates
Johnny Burton
Karen Burton
Arthur Carter
Gray Caudle

Eddie Cave
Ora Eskridge
Sandra Finney
Louis Fletcher
Ricky Freeman
Ricky Hall
Dan Hicks
Marty Hutchens

Barbara Jane Moxley
Melinda Moxley
Dennis Murphy
Harvey Nance
Neal Oliver
Johnny Overby
Linda Payne
Robin Reece

Roger Reece
Grayland Sizemore
Shirley Smith
Margie Snow
Ronnie Speer
Betty Jo Wagoner
Donnie Wagoner
Dale Webb

Fifth Grade—Miss Blackburn

Thelma Bates
Barbara Beck
Debra Bryant
William Cartwright
Jeffrey Casstevens
Michael Casstevens
Teresa Cook
Thurmond Hall

Barbara Hutchens
Sheron Kimmer
Steve King
Deborah Mackie
Michael Marsh
Rebecca Miller
Rickie Osborne
Vickie Osborne

Weldon Poindexter
Spencer Smith
Bobby Dean Snow
Janet Steelman
Holly Swaim
Ann Taylor
Cynthia Tidline
Thomas Trivette

Mickey Willard
Paul David Wyatt
Susan York

Fifth Grade—Mrs. Jessup

Karen Adkins
Paul Beamer, Jr.
Bonnie Bowen
Dan Brooks
Jean Brown

Dean Casstevens
Cassandra Clark
Danny Dobbins
Grayland Dobson
Danny Hall
Arvilene Hanks
Alvin Jester
Luther Kimmer, Jr.

Gary Martin
Ricky Morgan
Bronwyn Moxley
Tanya Moxley
Sharon Oakes
Billy Dean Prim
Kenneth Sizemore
Carolyn Speer

Jenny Lynn Vanhoy
Becky Vestal
Phil Vestal
Kay Webb
Susan Webb
Jim Windsor
Ray Wyatt
Martha Yarborough

Fourth Grade—Mrs. Brendle

Valette Anthony
Mark Baker
Diane Brendle
Shelia Brown
Phillip Clark
Kathy Collins
Alice Coram
Ricky Cranfill

Robin Driver
Terry Evans
Dennis Finney
David Greer
Faye Hall
Leslie Hudson
Michael Parks
Connie Pinske

Jeannie Prim
Lynn Reece
William Stammetti
Sharon Stewart
Kent Stinson
Melissa Stinson
Debbie Wagoner
David Williams

Denise Williams
Winnie Woodruff
Bobby Yarborough
Jimmy Yarborough

Fourth Grade—Miss Martin

Bill Bates
Everette Brown
LuAnn Brown
Randall Campbell
C. J. Casstevens

Kay Caudle
Dwaine Dobbins
Martha Faw
Lynn Hall
Lamar Harrison
Brenda Hicks
Randall Hudspeth
Randy Jester

Betty Main
Wanda Murphy
Debbie Poindexter
Greg Puryear
Crystal Reece
David Shore
Tommy Shore
Robin Sizemore

Mark Spencer
Bill Stammetti
Mickey Stinson
Ivy Tidline
Judy Vestal
Robin Winters
Wesley Winters
Kim Woodruff

Third Grade—Mrs. Campbell

Anne Brooks
Janet Bryant
Sharon Bullin
Ray Burcham
Danny Campbell
Douglas Campbell
Belinda Cranfill
Julia Craver

Jenny Dinkins
Linda Harrison
Lugene Hobson
Steve Holcomb
Mark Hollar
Brent Hunter
Charlene Leatherman
Darlene Leatherman

Brian Mosteller
Perry Nance
Anna Oxendine
Randy Parks
Amy Reece
Mark Shore
Sherry Shore
Jeffrey Smith

Bobby Speer
Sue Spencer
Linda Stanley
Ray Taylor
Sarah Vanhoy
Terry Vestal
Elaine Wagoner

Third Grade—Mrs. York

Jane Adams
Ralph Bates
Amanda Brown
Harold Brown
Jimmy Burton
Sharon Campbell
Lisa Cartwright

Jean Casstevens
Cindy Cave
Charles Craver
Susan East
Debbie Faw
Shannon Fletcher
Debbie Greer
Michael Hamby

Michael McKnight
Vickie Mendenhall
Criss Nichols
Barry Parker
Merrill Reavis
Derek Smith
Robert Shore
Phil Steelman

Robin Stimpson
Terry Trivette
Debbie Vestal
Janice Wagoner
Debbie Winters
Mike Williams
Darrell Wooten
Jeffrey Wooten

Second Grade—Miss Jones

Wanda Beamer
Dale Bowen
Darrell Campbell
Tim Cartwright
Marie Casstevens
Sherri Casstevens
Ricky Cave
Tim Collins

Todd Collins
Terry Dinkins
Gwyn Dobbins
Mary Fox
Laura Haliburton
Ernest Holcomb
Debbie Kimmer
Barry Matthews

Wayne Morrison
Susan Moxley
Dale Puryear
Tammy Sizemore
Sue Stammetti
Donna Swisher
Sandra Swisher
Darlene Trivette

Hilda Vestal
Mitzi Vestal
Paula Vestal
Thomas Wagoner
Tommy Wall
Debra Williams

Second Grade—Mrs. Shumate

Joey Burton
Jeff Chipman
Derl Clark
Lou Ann Cockerham

Juanita Dinkins
Jimmy Donardt
Arlene Frazier
Jo Anne Hutchens
Steve Morgan
Vernon Nance
Greg Norman
Irene Oxendine

C. L. Payne
Lee Shore
Tony Smith
Marie Spencer
Danette Steelman
Janet Vestal
Tony Wagoner
Randy Walker

Bethany Wilhelm
Danny Williams
Ellen Williams
Steve Williams
Gail Wishon
Dickie Woodruff
Debbie Wooten
Kyle Wyatt

First Grade—Mrs. Adams

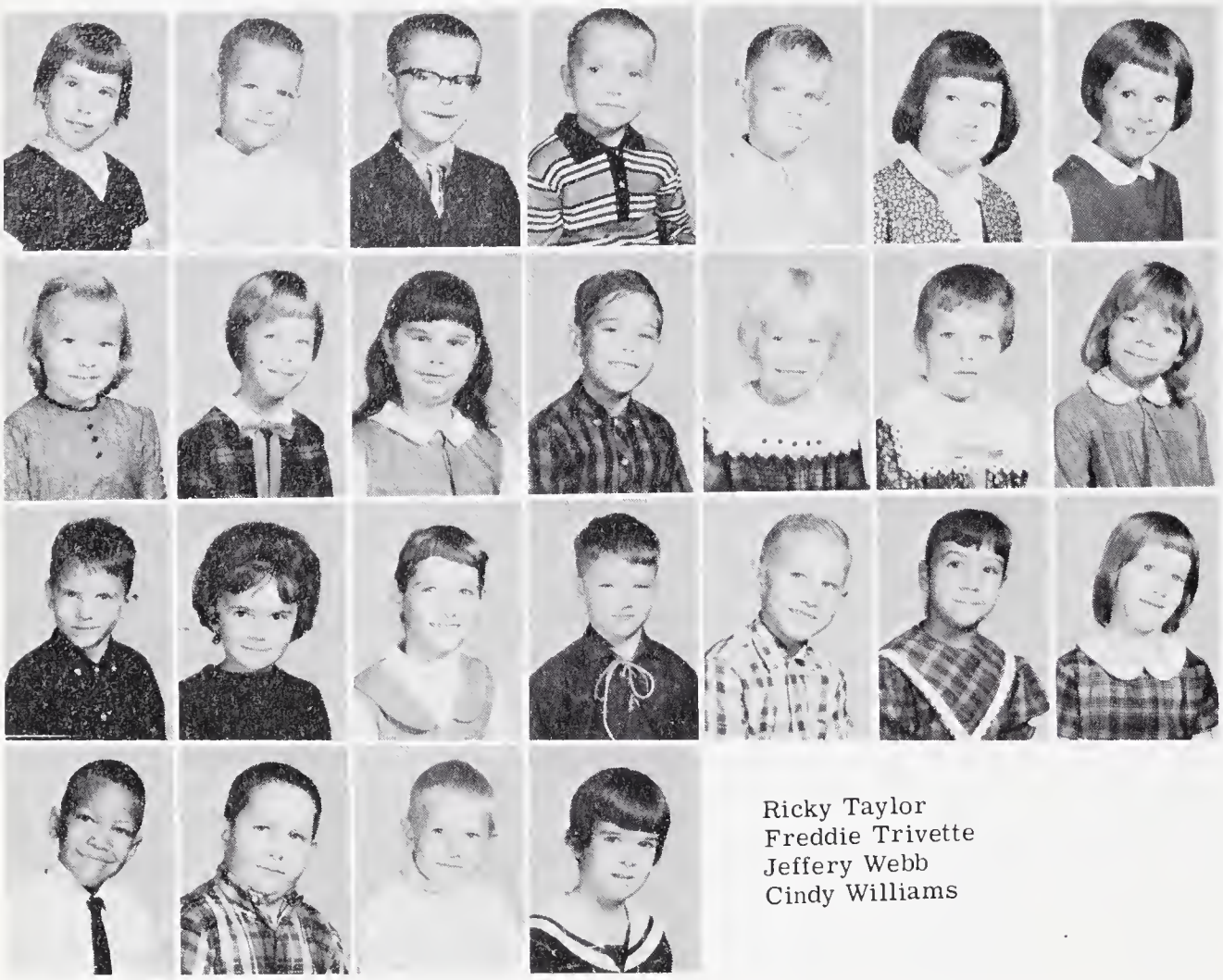

Elizabeth Brendle
Joey Brown
Steve Brown
David Byrd
Mark Evans
Jennifer Hollar
Pennie Hudson

Ravona Leatherman
Linda Lee
Deborah Macemore
Stephen Macemore
Karen Matthews
Alene Mendenhall
Frances Oxendine

Benny Poindexter
Amber Reece
Donna Shore
Frank Lee Smith
Timothy Speer
Virginia Stammetti
Carla Stewart

Ricky Taylor
Freddie Trivette
Jeffery Webb
Cindy Williams

First Grade—Miss Jones

Barry Adams
Teresa Brown
Larry Burcham
Kimberly Campbell
Allen Casstevens

Joy Caudle
Michael Cave
Donna Cockerham
Johnny Hall
Christine Hamby
Lisa Hemric
Lisa Hollar
Lynn Huff

Michael King
Mark Lawson
Mark McKnight
Shirley Norman
Danny Parker
Penny Shore
Kelly Smith
Lynn Spencer

Gail Steelman
Suzann Stimpson
Lisha Tidline
Robin Vanhoy
Teresa Vestal
Dale Wagoner
Terry Wagoner
Dianne Wood

Special Education—Miss Norman

Danny Beck
Randy Benton
Aubrey Casstevens
Chester Casstevens
Ronald Huff

Billy Murphy
Rex Speer
Leon Taylor
Roy Taylor

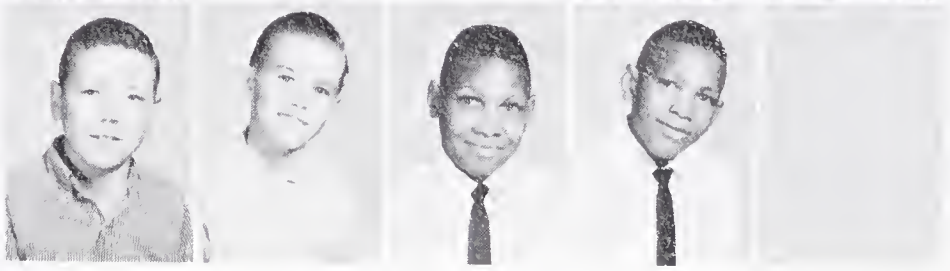

A Time for Music

A Time for Fun

A Time for Work

A Time for Leaving

A Reminder of Spring by Second Grade

First Grade Reading Circle

Lining up for Homecoming Parade

Fifth Grade Doing Modern Math

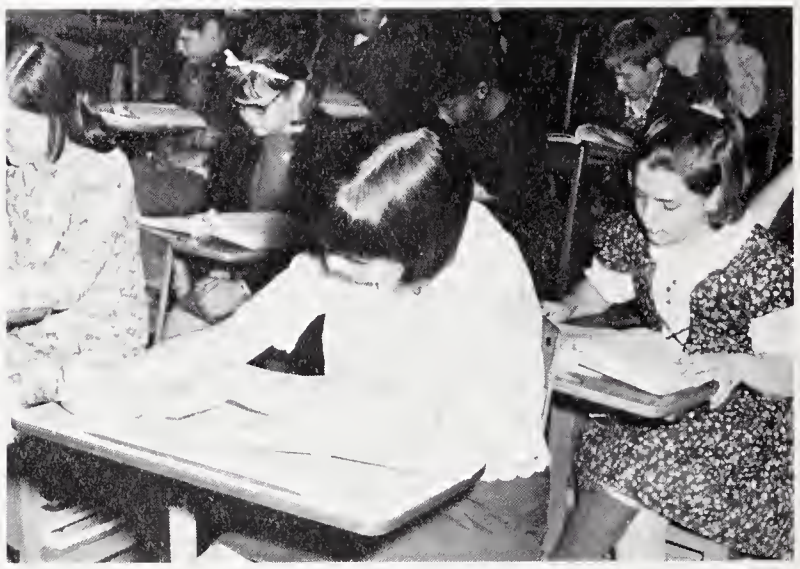

Boonville School Band

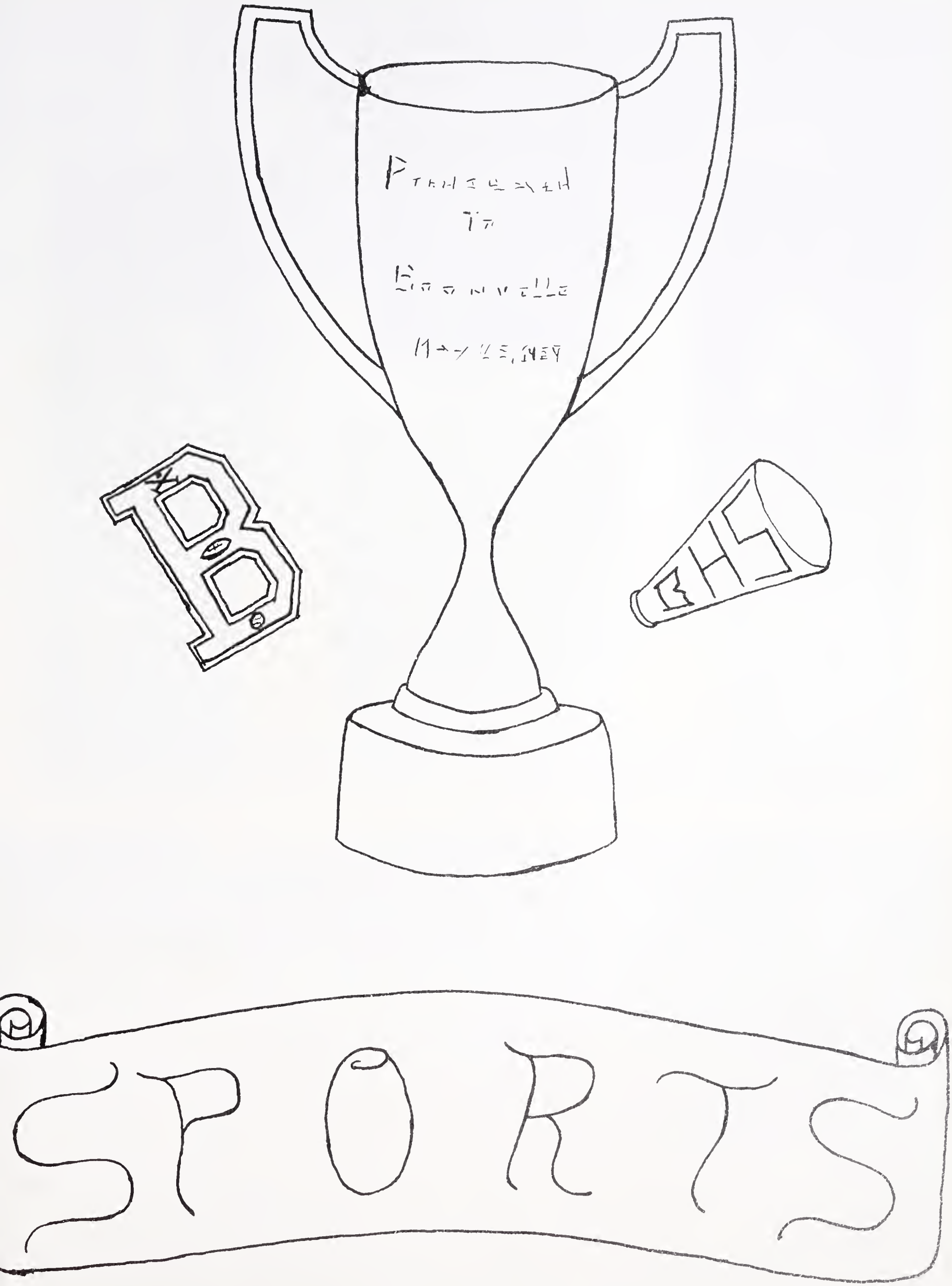
BHS
SPORTS

Ronnie Evans
End

Randall Woodruff
End

Duncan Hollar
Fullback

Tri-Captains

Football, 1966

FIRST ROW: Managers Walter Mathis and Donnie Adams, Mark Gross, Dean Davis, Donnie Baker, Vearl Nance, Wilson Parker, Steve Bryant, Tim Stinson, Johnny Stinson, Alan Speer, Manager Mike Moxley. SECOND ROW: Coaches Charlie Walker and Bob Adams, Ronnie Evans, Jerry Williams, Floyd Morrison, Johnny Wright, Duncan Hollar, Ralph Bolin, Dickie Shore, Coach Mike Rizzella. THIRD ROW: Phil Transou, David Norman, Steve Cave, Carl Hicks, David Clark, Randall Woodruff, and David Stinson.

Steve Cave
Tackle

David Stinson
Quarterback

Carl Hicks
Tackle

Phil Transou
End

All-Conference
Carl Hicks, Ronnie Evans, David Stinson

Vearl Nance
Halfback

Dean Davis
Center

Wilson Parker
Halfback

Jerry Williams
End

Floyd Morrison
Guard

David Norman
End

Allan Speer
Halfback

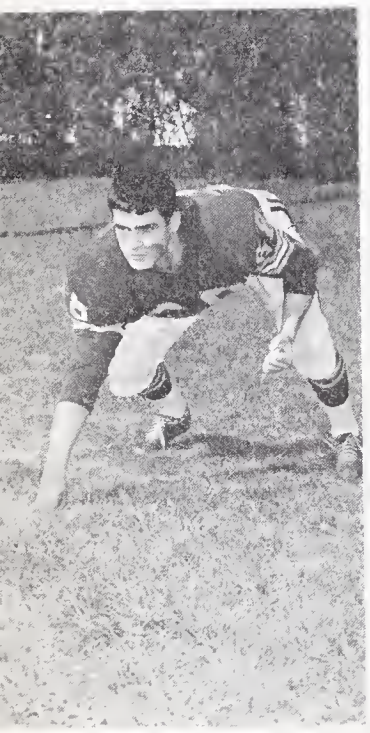

Dickie Shore
Center

Tim Stinson
Quarterback

Kent Brown
Guard

Johnny Wright
Tackle

Donnie Baker
Tackle

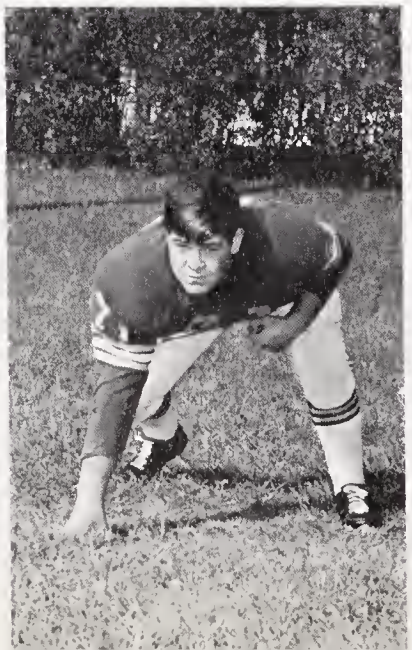

Eddie Brown
Guard

Homecoming 1966

Miss Libby Hemric
Homecoming Queen

Attendants

Norma Collins and Kathy Hobson
Seniors

Beth Fletcher and Phyllis Bryant
Juniors

Norma Woodruff and Garlyn Stinson
Freshmen

Homecoming 1966
Festivities

Cheerleaders

The Black Knight

A Dance for a Queen

Varsity

Managers Dana Moxley and Mike Moxley. Wilson Parker, Ronnie Evans, Jerry Williams, Dickie Shore, Tommy Caudle, Coach Charlie Walker, Keith Cartwright, David Norman, Randall Woodruff, David Stinson, Duncan Hollar.

Boys Basketball

Albert Shore, Tim Stinson, Steve Bryant, Allen Speer, Joe Johnson, Richard Coram, Ralph Bolin, Larry Wilkins, Wayne Reece, David Clark.

Junior Varsity

Duncan Hollar
All County

Black

Tommy Caudle
Center

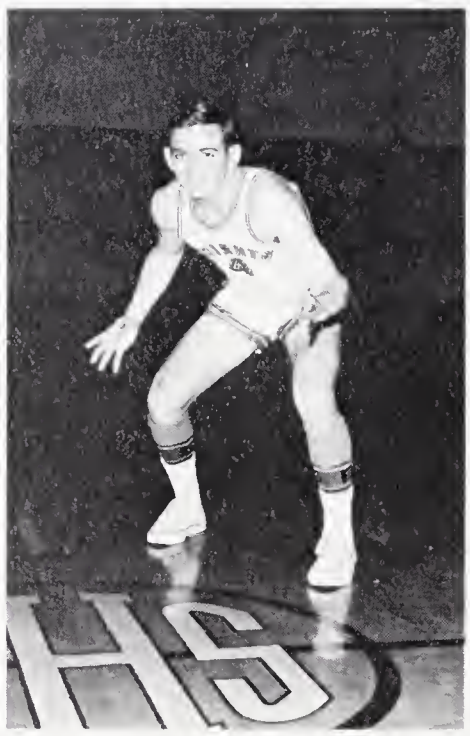

Ronnie Evans
Guard

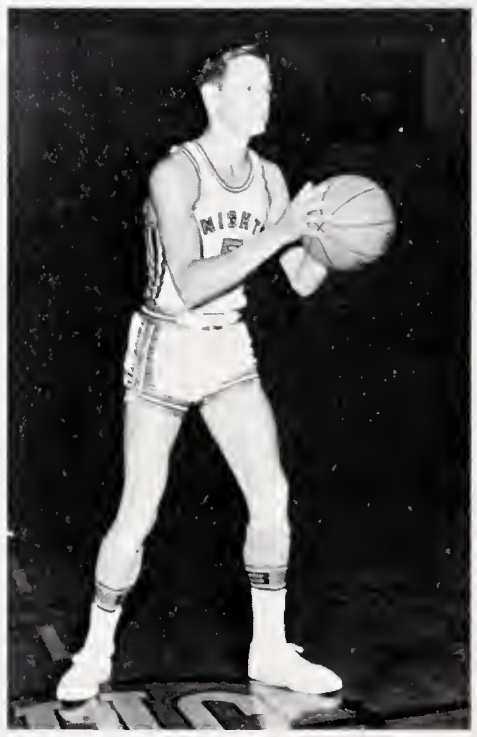

Randall Woodruff
Forward

Dickie Shore
Forward

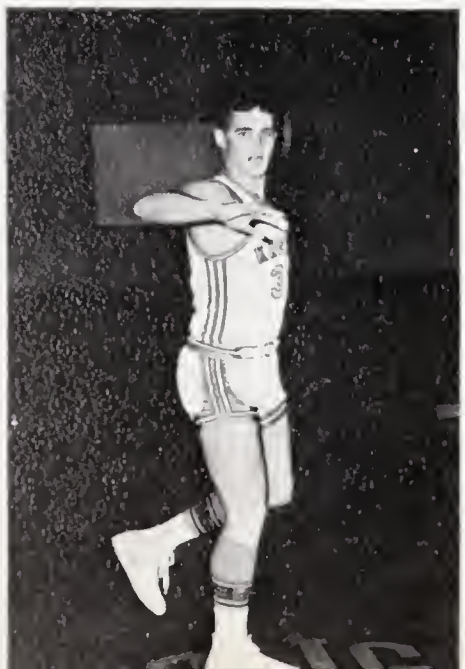

Jerry Williams
Guard

Knights

Duncan Hollar
Forward

David Norman
Guard

David Stinson
Guard

Keith Cartwright
Center

Wilson Parker
Guard

Girls

Judy Barker
Forward

Glenda Hunter
Guard

Norma Collins
Guard

Beth Fletcher, Becky Jester, Anne Ryan, and Susan Rutledge, Managers

Norma Woodruff
Forward

Libby Hemric
Forward

Basketball

Libby Hemric
All County

Pat Williams
Guard

Beth Keever
Guard

Patty Hobson
Forward

Mae Vestal
Guard

Elizabeth Woodruff
Forward

Girls Basketball

Coach Bob Adams and Senior Members Libby Hemric and Norma Collins

Garlyn Stinson, Norma Collins, Carolyn Garner, Glenda Hunter, Martha Shore, Frankie Snow, Elizabeth Woodruff, Pat Williams, Lou Ann Hall, Patty Hobson, Mae Vestal, Judy Barker, Frankie Sizemore, Norma Woodruff, Beth Keever, and Libby Hemric.

Bowling

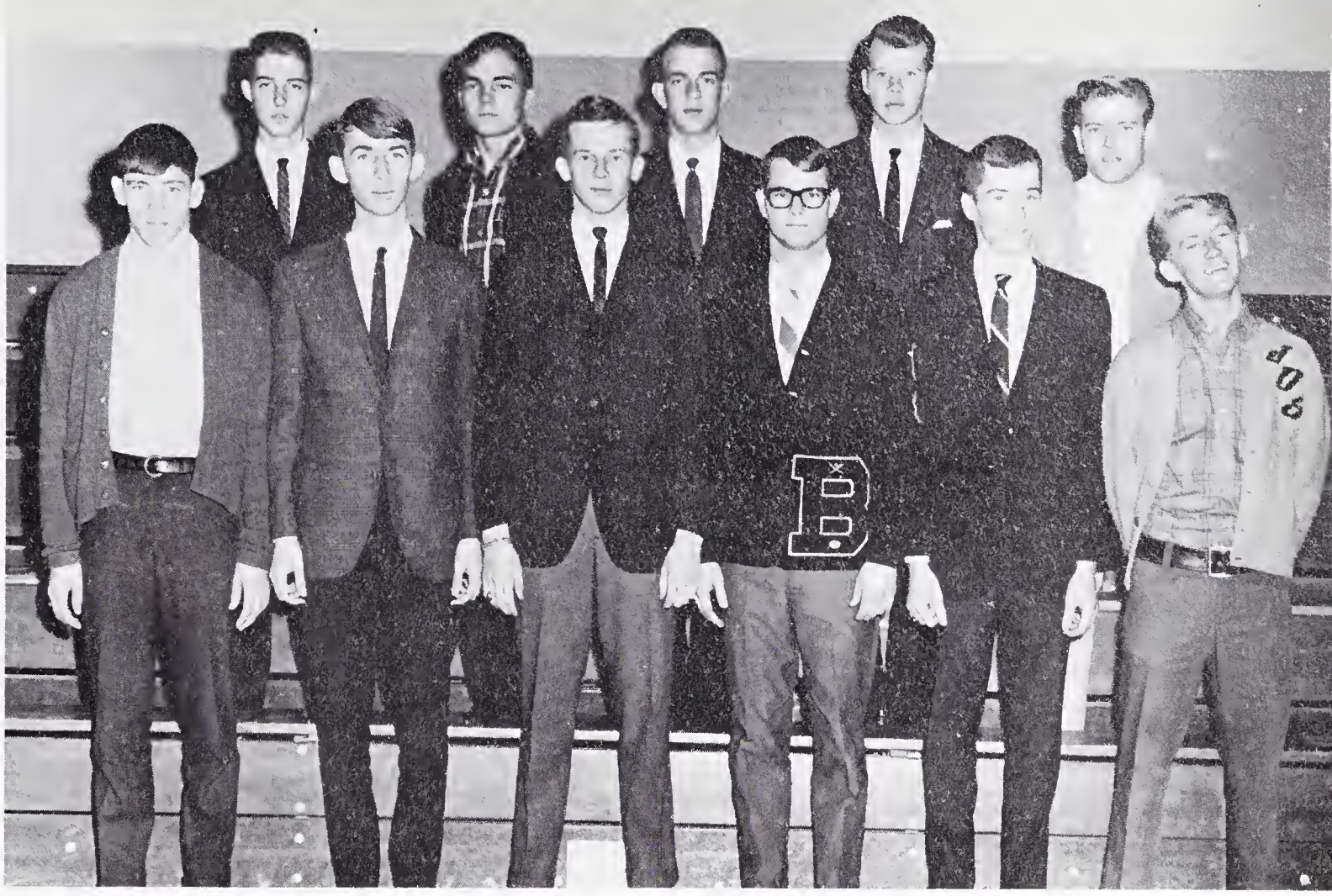

FIRST ROW: Jerry Jester, Sammy Woodruff, Jimmy Norman, David Baker, David Brown, and John D. Snow. SECOND ROW: Eddie Shore, Eddie Brown, Ricky Moxley, Steve Lawrence, and David Adams.

Baseball

FIRST ROW: Eddie Brown, Kent Brown, John D. Snow, Vearl Nance, Steve Bryant, David Brown. SECOND ROW: Wilson Parker, Tim Stinson, Ronnie Evans, Tommy Vestal, Allen Speer, Jerry Williams, Michael Jester. THIRD ROW: Coach Charlie Walker, David Norman, Randall Woodruff, Johnny Wright, Samuel Shermer.

Monogram Club

FIRST ROW: Kathy Hobson, Beth Keever, Bonnie Jo Hobson, Darlene Davis, Phyllis Bryant, Beth Fletcher, Darlis Smith, and Patricia Burgess. SECOND ROW: Mike Moxley, Elizabeth Woodruff, Norma Woodruff, Ann Ryan, Patty Hobson, Judy Barker, Glenda Hunter, Norma Collins, Libby Hemric, and David Brown. THIRD ROW: Jerry Williams, Dana Moxley, Dickie Shore, Dean Davis, Wilson Parker, Vearl Nance, Eddie Brown, Kent Brown, and Ronnie Evans. FOURTH ROW: Phil Transou, Johnny Wright, Duncan Hollar, Randall Woodruff, Jimmy Fallin, Carl Hicks, Steve Cave, David Norman, David Stinson, and David Baker.

Golf

Mark Gross, Mike Moxley, Steve Windsor, Dickie Shore, Coach Bob Adams, Steve Cave, David Clark, Larry Wilkins, and Bryce Brown.

Cheerleaders

Patricia Burgess, Darlis Smith, Cindy Shore, Debby Smith, Bonnie Jo Hobson, Dianne Hobson, Janie Wooten, and Darlene Davis - In victory or defeat this group of energetic girls is ready to support the Boonville High School athletic teams. Without the cheers of encouragement from the fans it would be very difficult for a team to win. These cheerleaders, with hard work and determination help to create the overwhelming school spirit that is found behind every winning team.

Undefeated Ladies

Barefooting it to get an award--J.V.'s 1967

Tea for two

Waiting for a parade

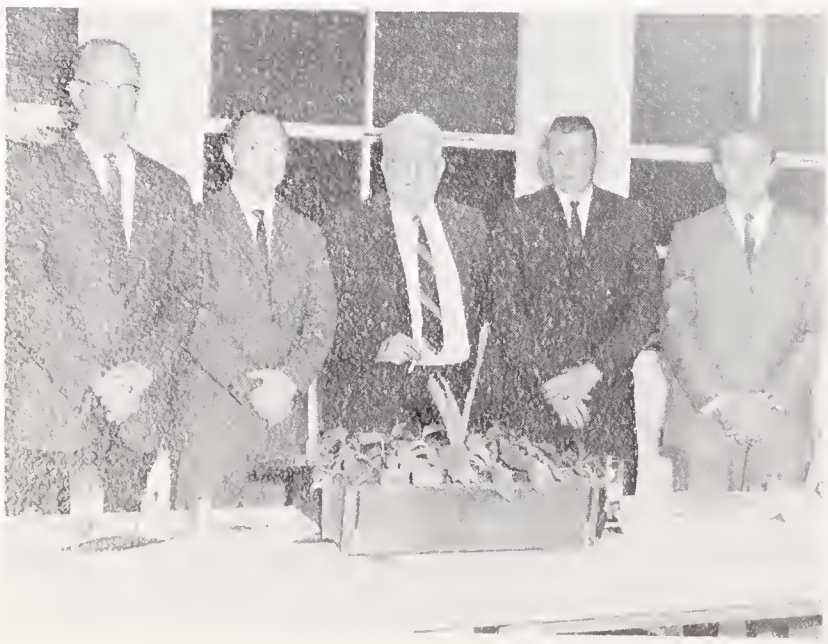

The VIP's

Athletic Banquet 1967

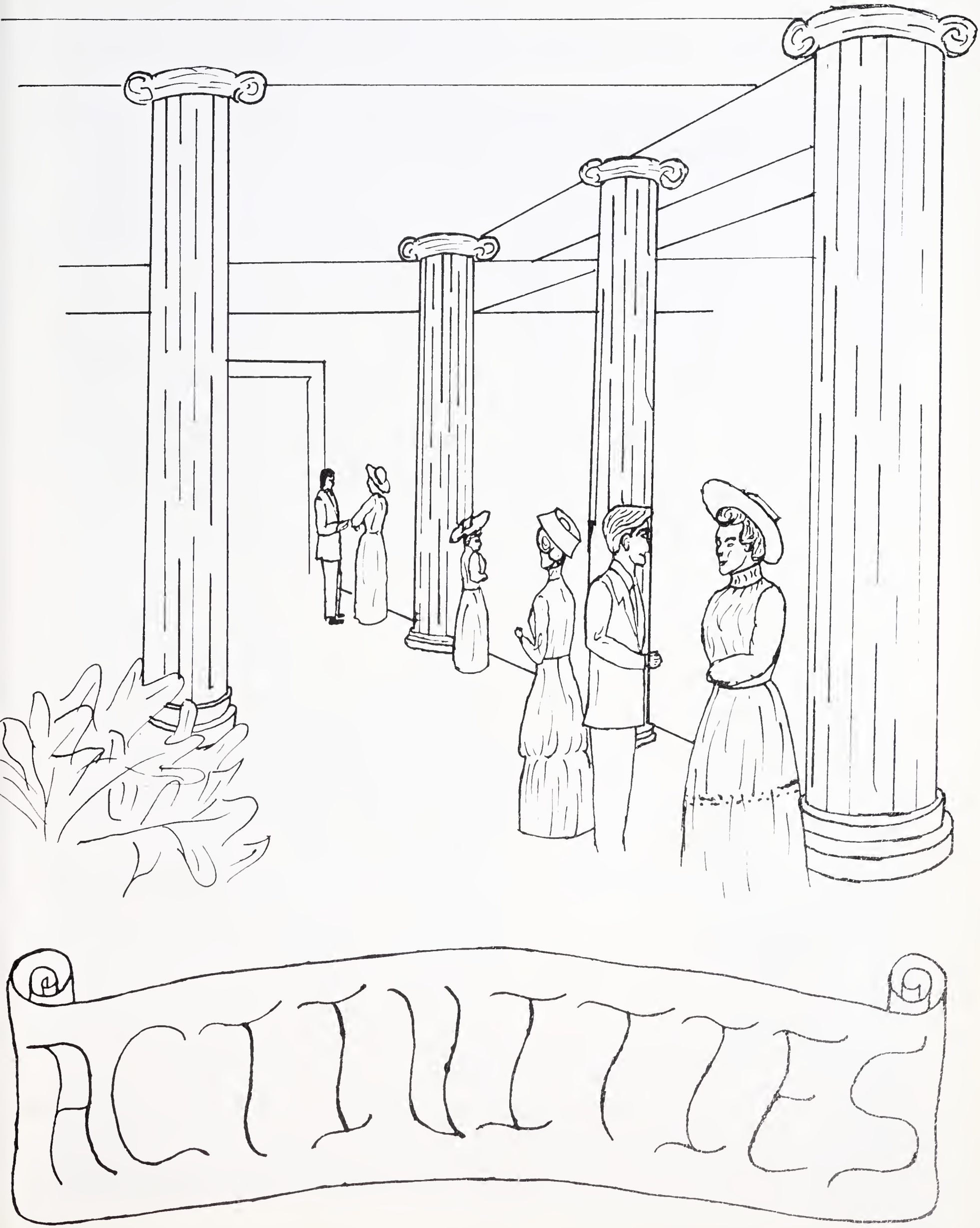
ACTIVITIES

Mr. And Miss Boonville High

Honor Roll

Beth Keever, Beth Fletcher, Vickie Driver, Cathy Eskridge, Diane Hobson, Rita Parker, Lou Speer, Becky Snow, Patricia Brown, Louise Fleming, Lu Ann Hall, Mike Moxley, James George, Johnny Stinson, Sandra Matthews, Steve Bryant, Janice Hobson, Nelda Brown, Darlene Davis, Neal Reece, Elaine Moxley, Ann Ryan, Leda Jester, Patsy Fleming, Patricia Williams, Keith Cartwright, and Thomas Rutledge.

Glee Club

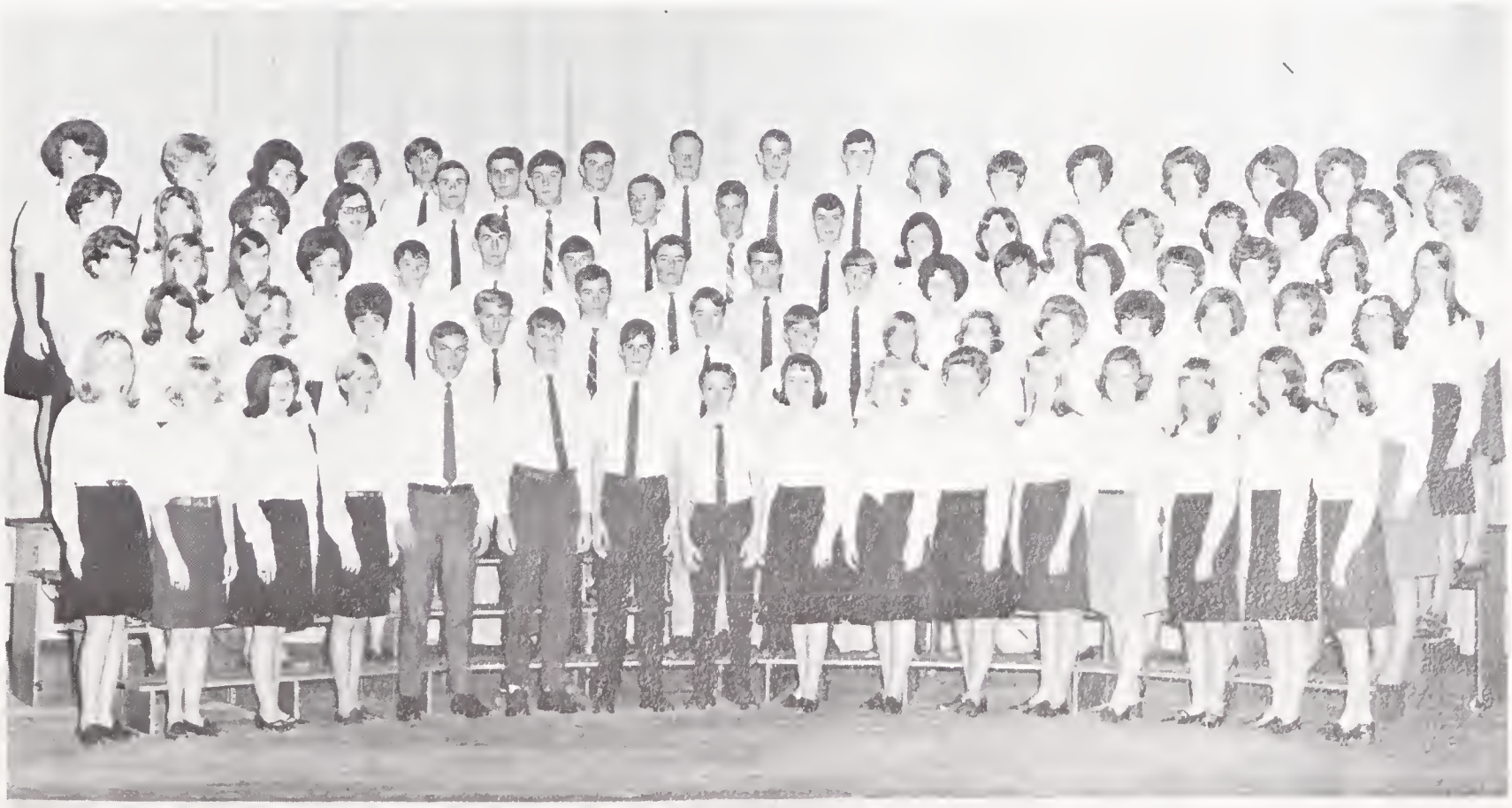

Golden Shield Honor Society

Ann Ryan, President
Clara Hicks, Vice-President
Bessie Gwynn, Secretary-Treasurer

Mr. Michael Rizzella
Advisor

Judy Barker
Nelda Brown
Beth Fletcher
Patsy Fleming
Libby Hemric

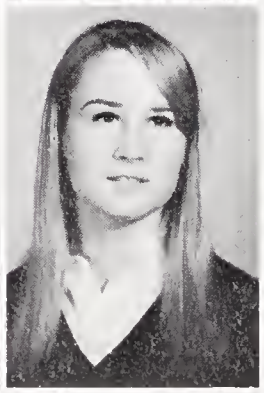

Dorothy Hicks
Dianne Hobson
Kathy Hobson
Becky Jester
Leda Jester

Beth Keever
Sandra Matthews
Monna Mosteller
Dana Moxley
David Norman

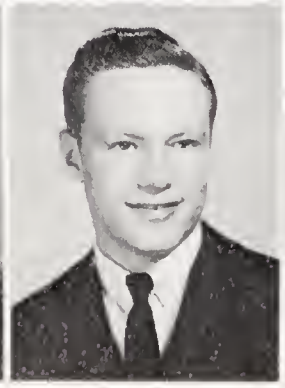

Susan Rutledge
Becky Snow
Lou Speer
Randall Woodruff
Sammy Woodruff

Student Council

SEATED: Mr. Albert Martin, Elizabeth Woodruff, Treasurer; Judy Barker, Vice-President; Randall Woodruff, President; Becky Snow, Secretary; and Mrs. A. W. MacDonald. STANDING: Phyllis Bryant, Louise Fleming, James Vestal, Keith Cartwright, Alex Shugart, Cathy Eskridge, and Daphne Crissman.

Bus Drivers

FIRST ROW: John D. Snow, Roger Evans, David Adams, and Michael Choplin. SECOND ROW: David Norman, Hubert Marsh, Jerry Jester, Eddie Shore, Ronnie Pendry, Dale Hutchens, David Childress, and Kent Casstevens. THIRD ROW: Ricky Moxley, W. C. Brown, Hobert Freeman, and Steve Choplin.

FIRST ROW: Mrs. Anita Reece, Garlyn Stinson, Debbie Smith, Sue Moxley, Alice Hall, Bessie Gwynn, Carol Holcomb, Barbara Campbell, Becky Martin, Brenda Evans, Lynn Finney, and Evangeline Cundiff. SECOND ROW: Cindy Shore, Martha Shore, Lu Ann Hall, Carolyn Garner, Ethel Hutchens, Edith Hutchens, Kathy Burton, Frankie Sizemore, Linda East, and Sharon Hobson. THIRD ROW: Brenda Carico, Louise Fleming, Renee Morrison, Cathy Eskridge, Barbara Cockerham, Dianne Casstevens, Becky Nance, Charlene Burchette, Shelby Caudle, Blanche Hall, Avis Craver, Shirley Hutson, and Rita Parker. FOURTH ROW: Debbie Johnson, Cathy Hicks, Janet Hepler, Lou Ray Mendenhall, Debbie Williams, Jean Garner, Delia Williard, Pamela Vanhoy, Penny Hobson, Kay Casstevens, Vicky Driver, and Nora Lee Hall. FIFTH ROW: Kathy Spencer, Gay Moxley, Elaine Moxley, Janice Hobson, Patty Hobson, Glenda Hunter, Patricia Williams, Louise Parker, Carolyn Wilhelm, Wanda Marsh, Vickie Pinske, Sissy Hobson, and Patricia Miller.

CHAPTER PRESIDENTS
Blanche Hall, Kathy Eskridge, Janice Hobson, Mrs. Anita Reece, and Patty Hobson.

Future Farmers of America

OFFICERS
Jackie Adams, Secretary; Jerry Johnson, President; Ricky Davis, Vice-President; Steve Choplin, Sentinel; Hobart Freeman, Treasurer; Roy Cockerham, Reporter.

FIRST ROW: Bobby Liles, Leon Shore, J. D. Caudle, Hobert Freeman, Jerry Johnson, Jackie Adams, Ricky Davis, Barry Webb, and Gary Poplin. SECOND ROW: Mr. Ralph Walker, Ronnie Pendry, Steve Lawson, Eddie Shore, Ricky Moxley, Ronnie Evans, Jerry Vestal, Kent Cave, Jerry Moxley, and Michael Wooten. THIRD ROW: Freddie Willard, Jerry Williams, Michael Davis, Johnny Vestal, Rocky Wood, Danny Taylor, Sammy Taylor, Frankie Johnson, Dennis Bowen, Barry Kirk, and W. C. Brown. FOURTH ROW: Carson Hobson, Steve Davis, Craig Hicks, Dale Casstevens, Neil Shore, Michael Jester, Dean Davis, Wilson Parker, Samuel Shermer, Donald Parker, Buddy Matthews, and Everette Morefield. FIFTH ROW: David Baker, David Caudle, Thomas Willard, Steve Choplin, Roy Cockerham, Jerry Jester, Kent Brown, Eddie Brown, Carl Hicks, Jimmy Fallin, Bryce Brown, David Childress, and Kenneth Hobson.

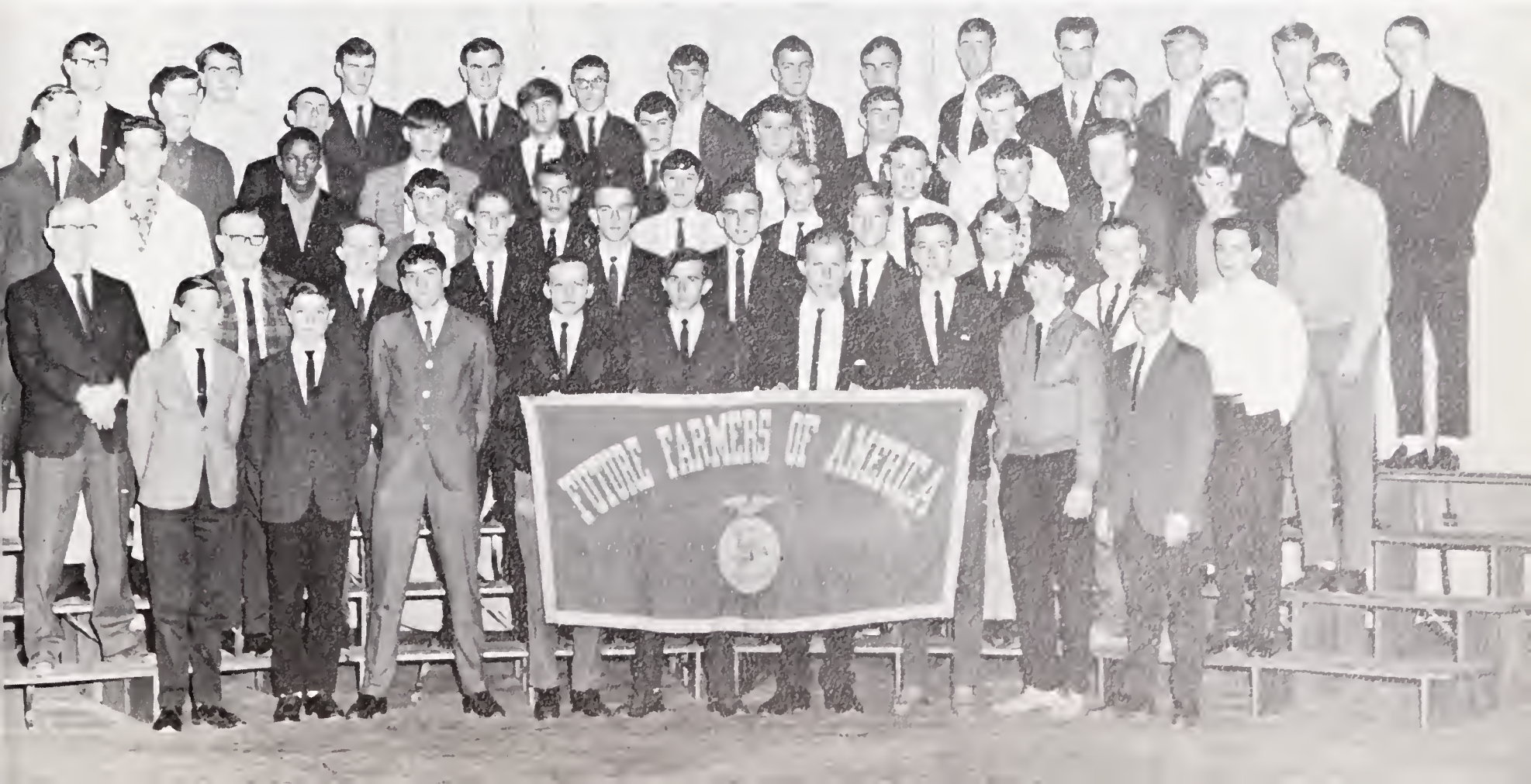

Spotlight Staff

Lou Speer . . . . . Editor-in-Chief
Sammy Woodruff . . . . . Business Manager
Art Editor
Sandra Matthews . . . . . Circulation Manager
Clara Hicks . . . . . Administration Editor
Kathy Hobson . . . . . Activities Editor
Anne Ryan . . . . . Senior Class Editor
Libby Henric . . . . . Sports Editor
Beth Fletcher . . . . . Junior Class Editor
Susan Rutledge . . . . Assistant Junior Class Editor
Tim Stinson . . . . . Sophomore Class Editor
Steve Bryant . . . . . Freshman Class Editor

Mrs. Thomas Pardue and Mrs. Ralph Coram
Yearbook Advisers

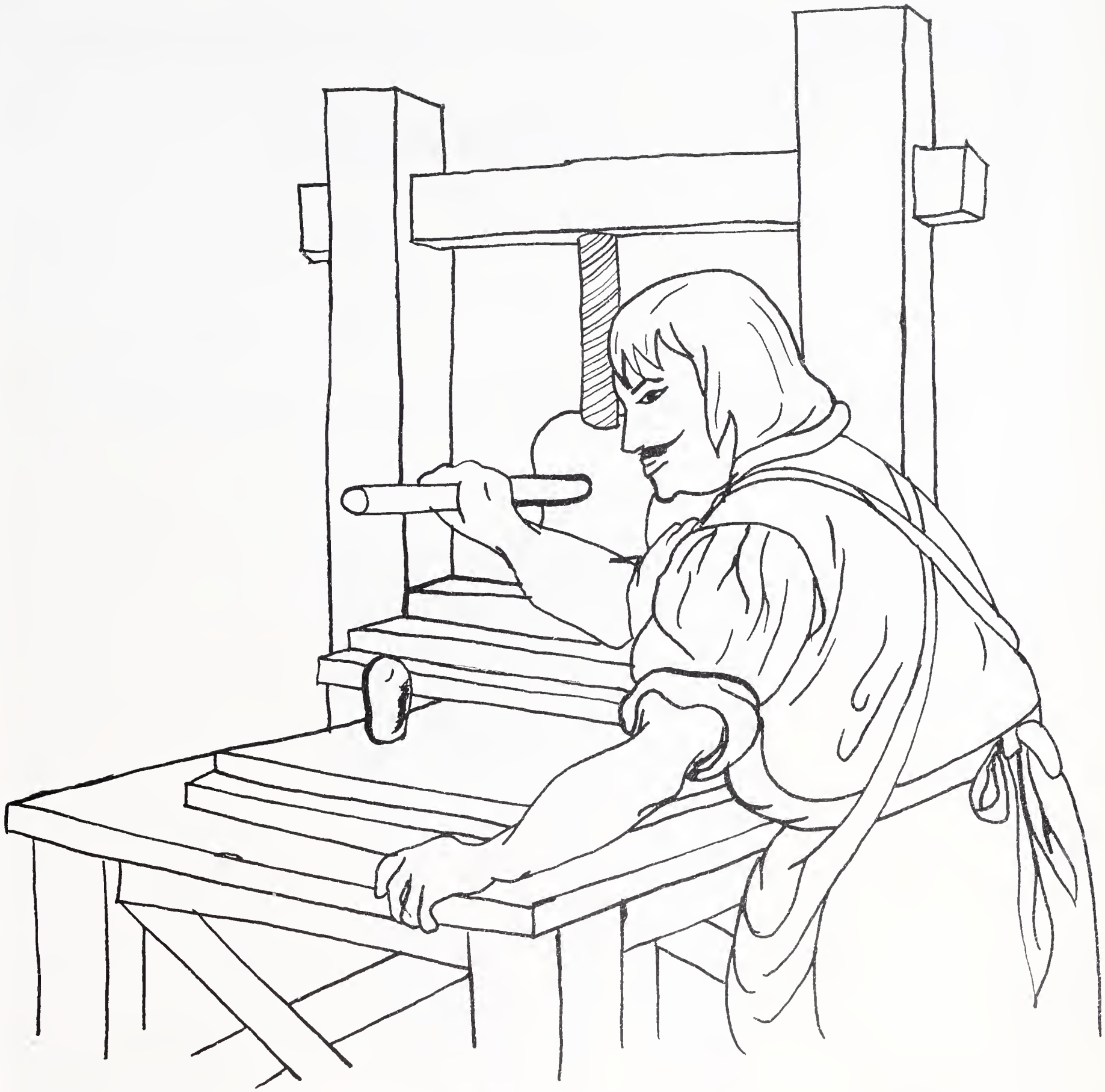

ADVERTISEMENTS

Compliments of

COBLE DAIRY PRODUCTS COOPERATIVE, INC.

Phone-State 6-7880

Mount Airy

Congratulations
to the
class of '67

ASTORIA BRAID MANUFACTURING COMPANY, INC.

Elastic and Non-Elastic Braided Narrow Fabrics

Teletype-Boonville 394

Phone: 367-2221, 367-2222, 367-2223

Boonville

Compliments of

WINSTON-SALEM TOBACCO MARKET

BIG WINSTON 722-2949

BROWNS 723-2247

CAROLINA STAR 723-1472

COOKS 724-9239

GROWERS 767-4030

PEPPERS 722-4075

TAYLORS 722-6949

Frank Bryant, Sales Supervisor

722-0149

MENDENHALL MOTORS, INC.

Dodge Plymouth Chrysler

R. R. Mendenhall
Owner

Phone 679-8812
679-8811

Yadkinville

For the Number 1 Deal on the
Number 1 Car

See

CHILDRESS CHEVROLET, INC.

"Your Friendly Chevrolet Dealer"

Phone 679-2151
679-4151

Yadkinville

Congratulations to the
Faculty and Students of Boonville High School

Visit the

CHATHAM COUNTRY STORE

All Sorts of Bargains in Upholstery, Apparel Fabrics,
and Blankets

Chatham Manufacturing Company
Elkin

Compliments of

SUNBEAM CORPORATION

And Their Employees

Best Electric Appliances Made

Best Wishes and Congratulations to the
Class of '67

latest fashions

SPAINHOUR'S

Elkin's Leading Store

Elkin

Congratulations
GRADUATES

DUN-WELL CLEANERS

"It's done well at Dun-Well's"

Phone 835-4065

Elkin

BOONVILLE FARM EQUIPMENT COMPANY

"Make Our Store Your Headquarters"

Farmall Tractors

Genuine (I.H.) Parts

Phone 367-2218

Boonville

Compliments of

HEFFNER'S FOOD LAND

Save Two Ways

Low-Low Prices

S & H Green Stamps

Yadkinville-Mocksville-Clemmons

DOBBINS T.V. & APPLIANCE

Sales & Service

RCA

Philco

Phone 367-2625

Boonville

Compliments of

COMMERCIAL AND SAVINGS BANK

Individual Accounts
Insured Up To $10,000
By F.D.I.C.

Boonville

Compliments of

ROBY WAGONER INSURANCE AGENCY

The Friendly Agency

All Kinds of Insurance

Phone 367-2325

Boonville

Compliments of

Western Auto Associate Store

Home & Auto Supply

Carl Hinson, Mgr.

Phone 367-5516

Boonville

Compliments of

PICKETT AND HUFF

Furniture-Appliances

Phone 699-8592

East Bend

Compliments of

POINDEXTER & HOBSON HARDWARE, INC.

Phone 699-3935

Route 1

East Bend

Compliments of

EAST BEND FOOD LAND, INC.

P. O. Box 249

Phone 699-3991

East Bend

BOONVILLE ESSO SERVICE CENTER

Complete Esso Service

Henry Oaks, Prop.

Phone 367-5527

Boonville

Compliments of

BOOSE FLOWER SHOP

"Flowers for all Occasions."

Phone 367-2259
Highway 67

Boonville

TODD IMPLEMENT COMPANY

Homelite Chain Saws
Massey-Ferguson
State Farm Auto
Insurance Agency

Phone 679-3641

Yadkinville

SMITH'S CASH GROCERY

Self Service

Fresh Meats-
Vegetables-Groceries

Phone 367-5519

Boonville

Compliments of

SHEEK-TAYLOR DRUGS

Phone 679-4531

Yadkinville

KATENA'S BEAUTY SHOP

Modern Air Conditioned

Phone 367-2350
Highway 601 North

Boonville

Compliments of

WESTERN AUTO

Most things for car and home.
Davis Tires
Truetone T.V. and Radios

Yadkinville

WOLFE AND REECE

F.C.X.
Custom Grinding and Mixing
Seed-Feed-Fertilizer
Cleaning and Treating of
Seed

Phone 367-2321
Boonville

P & N 5 & 10
DEPARTMENT STORE

Ruth Holcomb-Rena Holder

Yadkinville

MOXLEY'S GARAGE
General Auto & Truck Repair
24 Hour Wrecker Service
Phone 367-2252
367-2653
Boonville

Compliments of

SPRINKLE'S

Good Year Tires-Recapping
Front End Service
General Electric Appliances
Phone 835-1996

570 Winston Road
Jonesville

Compliments of

BELK DOUGHTON DEPARTMENT STORE

Belk's

101 E. Main

Elkin

WHITE BROTHERS

Blocks & Building Materials

Kohler Plumbing

Roger Paints

Phone 835-3025

Jonesville

Shop at

PENNY'S

The Modern Way
Just Say
"Charge It"

Elkin

MARTIN'S BAKE SHOP

Pies
Doughnuts

Phone 835-3140

Jonesville

HOBSON'S AMOCO SERVICE

Roy Hobson, Prop.

Gas - Oil - Kerosene
Batteries - Tires

Phone 699-3941

AMERICAN

Fall Creek
Community

R. #1, East Bend

Compliments of

J. H. BEESON

Mutual Insurance

Phone 835-2119

Elkin

VESTAL'S SEWING AND FABRIC SHOP

Cottons-Wools-Notions
Simplicity Patterns-Sportswear
"We specialize in children's clothes."

Phone 367-2786

Boonville

Compliments of

BOONVILLE CLEANERS AND LAUNDRY

"Prompt and Dependable Service"

Phone 367-2622

Boonville

Esso

SWAIM OIL COMPANY

Jonesville

Compliments of

ELK PHARMACY, INC.
Luke Irwin-Dwayne Irwin
115 East Main Street

Elkin

BOONVILLE HOME FURNISHINGS INC.
Household & Kitchen Furniture
G.E. Electrical Appliances
Phone 367-2623
Boonville

WENDELL'S GROCERY

Gas-Oil-Groceries-Meat
Vegetables-Notions
Phone 367-5539

Boonville

EVAN BROWN GROCERY

Groceries-Meats-Vegetables

Phone 367-5512
Boonville

BOONVILLE STYLETTE

Freddie V. Hurt
Phone 367-2385
Boonville

Compliments of

ISENHOUR'S

Elkin

BOONVILLE FLOUR & FEED MILLS
Custom Grinding & Feed Mill

Phone 367-2610

Boonville

Compliments of

FISHER'S PHARMACY

Elkin

Compliments of

QUALITY OIL COMPANY, INC. OF BOONVILLE

"Distributors of Shell Products"

SHELL

Phone 367-2229

Boonville

THE SEWING SHOP

Fabrics, Notions
Custom-made Clothes

Dot Hanes

Novella Reece

Phone 679-8595

Yadkinville

TODD'S SUPERETTE

Staple and Fancy Groceries

"Best Meats in Town"

Yadkinville

Compliments of

MAX O. WELBORN

Yadkinville

COCKERHAM STUDIO
Weddings, Portraits, Copying
Supplies, Art Supplies

Phone 835-3309
Elkin

YADKIN TRACTOR COMPANY
and SURRY TRACTOR COMPANY

Ford Farm Equipment
Elkin 835-1322

Boonville 367-2613

Congratulations from

BOONVILLE PHARMACY

A Scholar's Prayer to Remember
Almighty God--give us the strength
to welcome trouble and the wisdom
to conquer it through the pursuit
of learning and the experience
of living.

D.C. Clark, BS, R.P.H.

HOWARD'S GRILL

Foot Long Hot Dogs
Curb Service Any Time

Phone 961-4981
4-1/2 miles East

Boonville

HINSHAW'S SELF SERVICE

Gasoline

Groceries

Phone 961-2848
Route 1

Boonville

CAVE SEPTIC TANK &
DITCHING

George B. Cave
Phone 367-5598
Boonville

Compliments of

JIM'S GRILL

Phone 679-8318

Yadkinville

WRIGHT'S BEAUTY SHOP

Bertha Wright

Cora Lee Casstevens

Compliments of

HOME FURNITURE COMPANY

115 West Market, Elkin

T. L. HAYES
COMPANY, INC.

Men's, Women's, Children's
Ready-to-Wear
Furniture and Home
Furnishings
Westinghouse Appliances

Phone 367-5511

Boonville

Compliments of

THE WILLIAMSON RESTAURANT
AND
RED'S BURGER HOUSE

Yadkinville

Compliments of

BOONVILLE SHELL

Howard Ball
Spencer King

Phone 367-2220

Boonville

Compliments of

MACKIE'S JEWELRY &
HABERDASHER

Phone 679-3311

Yadkinville

KENNEDY AUTO SUPPLIES

B. F. Goodrich Tires
Motorola T.V.'s
Kelvinator Appliances

200 East Main
Elkin

MILLS STUDIO AND CAMERA SHOP

Portrait and Commercial
Photography
Eastman & Polaroid Dealer

Phone 679-3561
Yadkinville

SPEAS HOME & AUTO SUPPLY

Firestone Philco

Complete Car Service

Interstate Highways 21 & 67

Phone 835-4653
Jonesville

BLACKWELDER'S

"The Home of Quality
Furniture for Less Money"

Phone 835-1424
Jonesville

MOXLEY'S STORE & OIL COMPANY

General Merchandise
Gasoline-Fuel-Kerosene
Bulk Lime & Fertilizers
Wholesale & Retail

Phone 468-2272

Route 2 Boonville

Compliments of

YADKINVILLE BRANCH ELKIN-JONESVILLE BUILDING AND LOAN ASSOCIATION

"Insured Savings - Home Loans"

Home Office

Elkin

Phone 679-8411

Yadkinville

Compliments of

CRISSMAN'S

Men's Clothing
Women's Sportswear

Phone 367-2618

Boonville

Compliments of

BOONVILLE OIL COMPANY

Archie Hobson, Owner

Amoco Gas & Oil

"We give S & H Green Stamps."

Phone 367-2309

Boonville

Compliments of

SPEAS-LEE HARDWARE, INC.

Hardware and Building Supplies

Dealer of Blue Grass Tools

Stag Paints

Phone 367-2310

Boonville

BOONVILLE SERVICE CENTER
Wash-Polish-Grease-Waxing
Gas-Oil-Groceries
Phone 367-2305 Boonville

BOTTOMS GROCERY
Gas-Oil-Vegetables-Meats-Notions
Highway 601
Boonville

WINEBARGER MOTOR COMPANY, INC.
Ford-Falcon-Mercury-Comet
24 Hour Wrecker Service
Phone 835-2861 Elkin

B & M TIRE SERVICE
Tires Speed Balanced
Expert Recapping
Phone 699-8820 East Bend

HALL'S COFFEE SHOP
HOTEL ELKIN
Home Cooked Food
Buffet on Sundays
Phone 835-3623 Elkin

Compliments of
YADKIN CLEANERS
Yadkinville

HALL-KNOTT & EDWARDS
Men's and Women's Wear
Elkin

YADKIN TILE COMPANY
Ceramic-Formica Cabinet tops
Custom Built Cabinets
Floor Covering - Appliances
Phone 679-8585 Yadkinville

Compliments of
BEN FRANKLIN'S
Elkin

Compliments of
JOE H. REECE
Groceries and Gas
Boonville

RUMPLE FURNITURE COMPANY
"Where Most Folks Trade"
Phone 835-2013 Elkin

BOONVILLE BODY & PAINT SHOP
All Type Body & Paint Repair
for Your Auto
Phone 367-2343 Boonville

JONES MUSIC STORE
Church Supplies & Musical
Instruments
Phone 835-1287 Elkin

BATES CROWN SERVICE
Highway 601 North
Yadkinville

PIEDMONT 5 & 10
Complete Line of Variety Store
Mdse. for the Entire Family
Elkin

NORMAN'S PURE SERVICE
Gus Norman, Operator
Route 1 Boonville

Compliments of

BOONVILLE GOLF COURSE

Henry Wolfe

Boonville

ROSE & DAY INC.

Pontiac-Buick-International

Day Telephone 835-1831
Night Telephone 835-4871

Jonesville

WOODLYN FARMS

Cage Laid Eggs

Yadkinville

YADKIN LUMBER COMPANY
Rough and Finished Lumber
Building Materials
Phone 679-3911
Yadkinville

TOTS & TEENS SHOP
Infants & Children's Wear

Phone 679-4701
Yadkinville

THE HOUSE OF CHARM BEAUTY COLLEGE

Phone 835-4360

120 E. Main Street Elkin

EAST BEND BUILDERS SUPPLY, INC.

Lumber and Building Materials
Highway 67 at Smithtown Road
East Bend

Compliments of

WISE POTATO CHIPS
Quality Foods, Inc.

Greensboro

DAN BECK MOTORS

SALES Ford SERVICE

24 Hour Wrecker Service

Phone 679-8841

Yadkinville

What Does Electricity Do for Me Now?

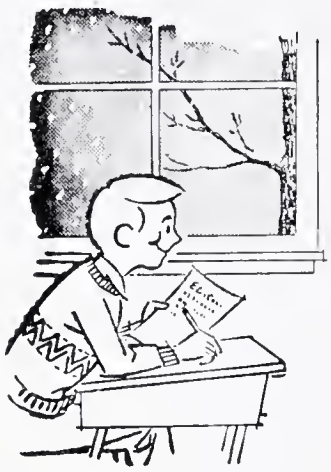

Good question, and easy to answer. Just go through your day — clean clothes, hot breakfast, cold drinks, eye protection at home and school, automatic tools in your workshop dramatic effects for your play help in the lab, light for night sports practice music for your canteen, and a good hot bath to end your busy day. Just plug in. Electricity is waiting!

DUKE POWER

Taste that beats the others cold!

Compliments of

PEPSI-COLA

BOTTLING COMPANY

Jonesville

MATHIS JEWELRY STORE

Authorized Dealer for

Kodak films, Hallmark cards
Brownie movie cameras, Elgin
Hamilton, Westfield and Bulova watches
Haviland and Syracuse China
Crystal and Silver
Samsonite Luggage

Phone 367-5510
367-2658

Boonville

Jesse Jones sausage

"THE HAM MAKES IT DIFFERENT"

SALEM PAPER COMPANY

Quality Paper Wholesale

Winston-Salem

Compliments of

OLD TOWN FABRIC CENTER
AND
OLD TOWN DRAPERY SHOP

Winston-Salem

More
People
Enjoy

Sealtest
ICE CREAM

Than Any Other
Ice Cream

Compliments of

BOCOCK-STROUD COMPANY

Sports Equipment and Trophies

Winston-Salem

A LIFT FOR LIFE!

NO OTHER DRINK
PICKS YOU UP LIKE
DR. PEPPER

The history of Boonville School is based on information from the following sources:

Mr. Albert Martin
THE YADKIN HEARLD
THE YADKIN RIPPLE
AN ILLUSTRATED HISTORY OF YADKIN COUNTY
YADKIN COUNTY RECORD BOOK, 1939
YADKIN VALLEY INSTITUTE CATALOGUE, 1898
YADKIN VALLEY INSTITUTE CATALOGUE, 1901

The Members of the
Annual Staff

wish to thank
the Advertisers and Donors

for their cooperation in
helping to publish

the

SPOTLIGHT

Compliments of

FOOD TOWN

Jonesville

DONATIONS

J. W. Conaway, D.V.M.	Yadkinville
White Auto Store	Jonesville
Dr. James Kophamer	Jonesville
Dr. Donald Temple	Jonesville
James Williams & Company	Yadkinville
Claude A. McNeill, M.D.	Elkin
Lawrence Dry Cleaners	Elkin
R. Lewis Alexander, Attorney	Elkin
The Drapery House	Jonesville
Frank H. Walker, D.D.S.	Yadkinville
Yadkin Gun Center	Yadkinville
W. R. Todd, D.D.S.	Yadkinville
The Village House	Elkin
H. Smith Williams, Attorney	Yadkinville
Firestone	Yadkinville
Fairview Farm	Boonville
Dr. James A. Harrell	Elkin
Dr. R. B. Harrell	Elkin

BOONVILLE COMMUNITY PUBLIC LIBRARY
P.O. BOX 706
121 W. MAIN STREET
BOONVILLE, NC 27011
Member of
NORTHWESTERN REGIONAL LIBRARY